

Notes:
 1) All dimensions are in metres and all levels in metres above Ordnance Datum unless stated otherwise.

LEGEND

- Site Boundary
- Proposed Store
- Blockage Location 1 (BL1) - B4591 Bridge

Flood Hazard Rating (FD2321)

- Caution
- Danger for Some
- Danger for Most
- Danger for All

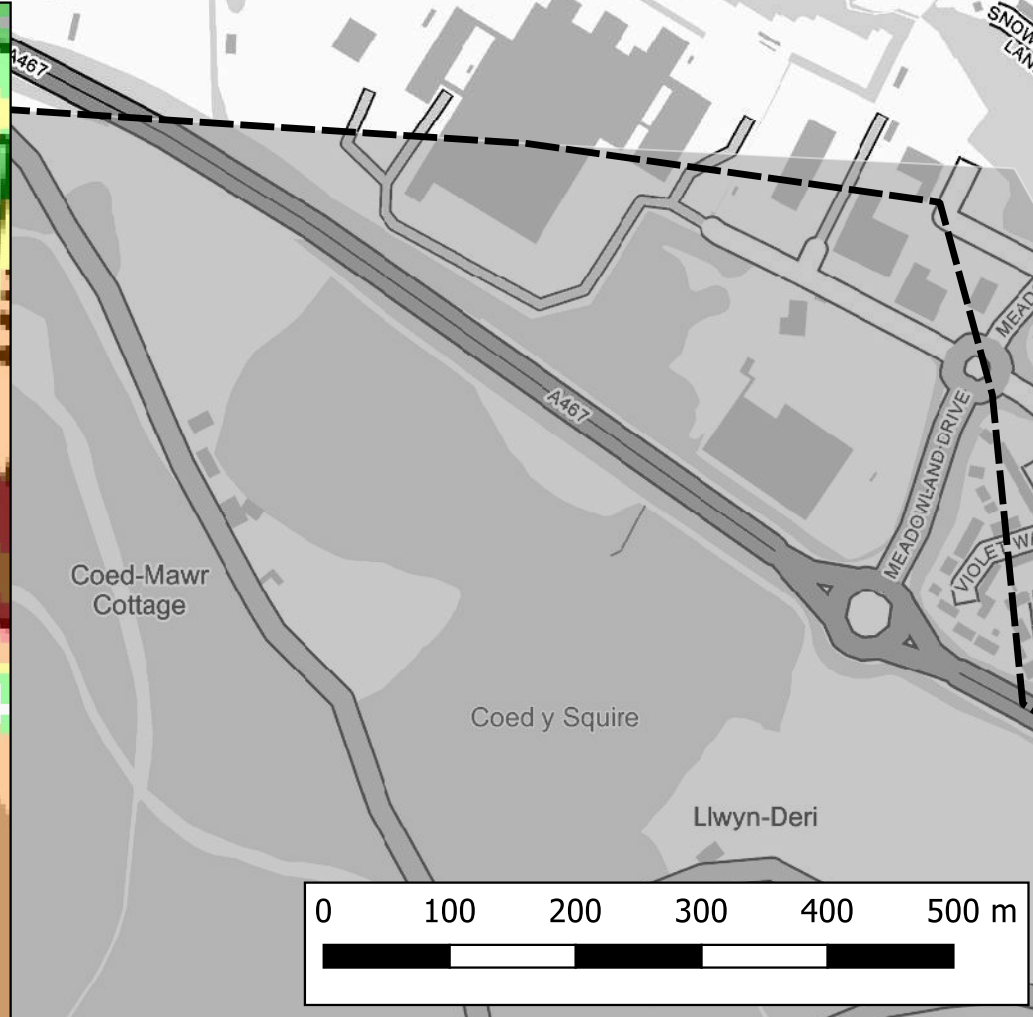
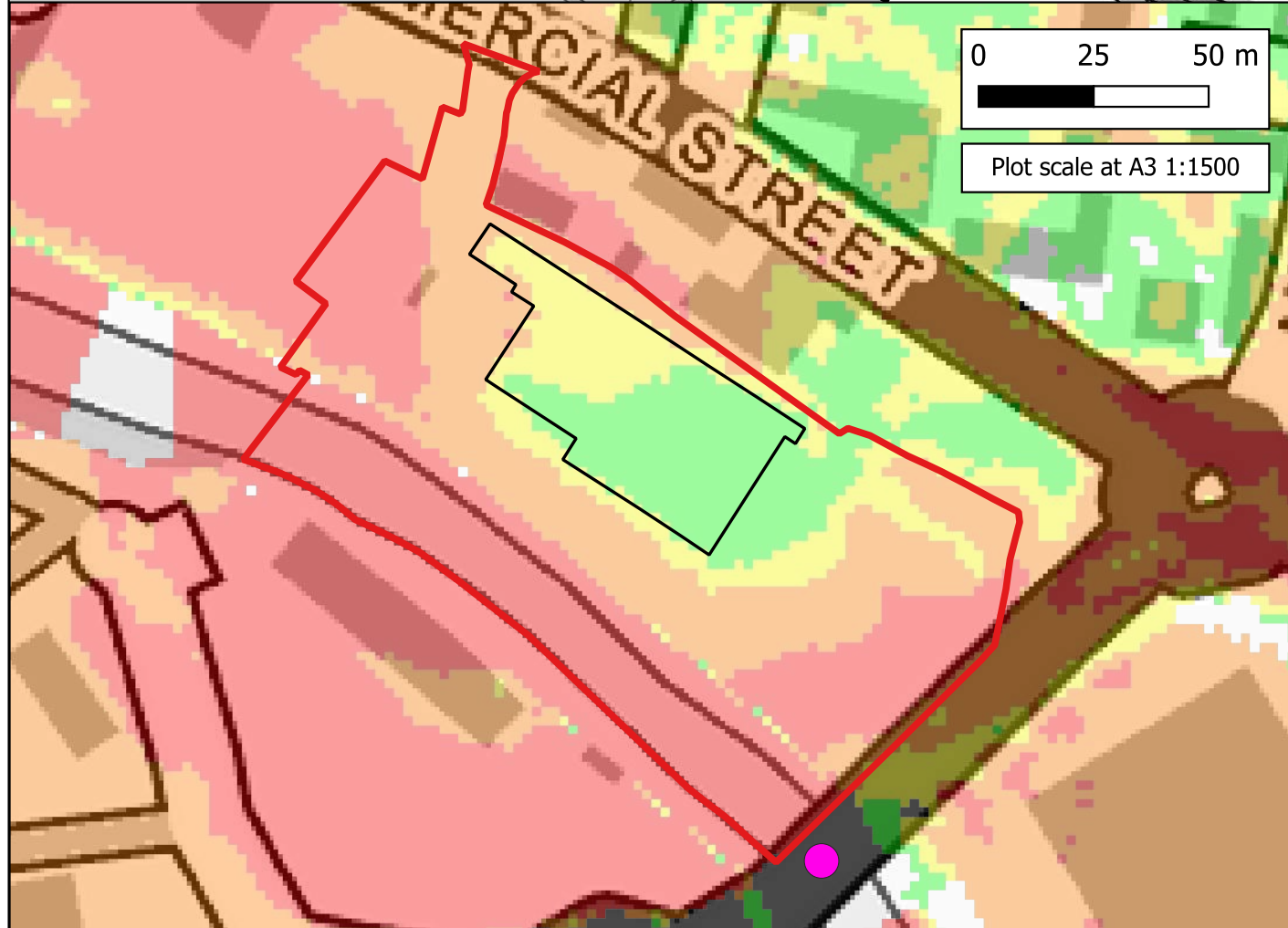
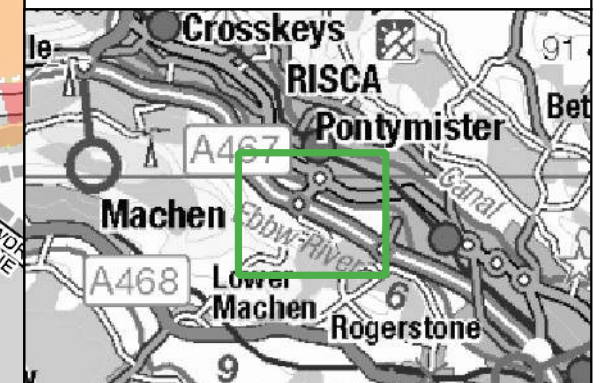

  www.waterco.co.uk			
CLIENT:			
Land at Pontymister, Risca			
SCHEME:			
Flood Hazard Rating 1% AEP Plus 25% Climate Change Fluvial Event Proposed Development Scenario (DEV) Defended Scenario Blockage Location 1 (BL1)			
PLOT STATUS:		DATE:	
FINAL		26-11-2024	
DRAWN:	CHECKED:	APPROVED:	PLOT SCALE AT A3:
MH	AA	LS	1:6000
PLOT NAME:			REVISION:
15679_EBBW_Q100CC25_DEF_DEV_BLI-25_027_ZUK2_Max			-

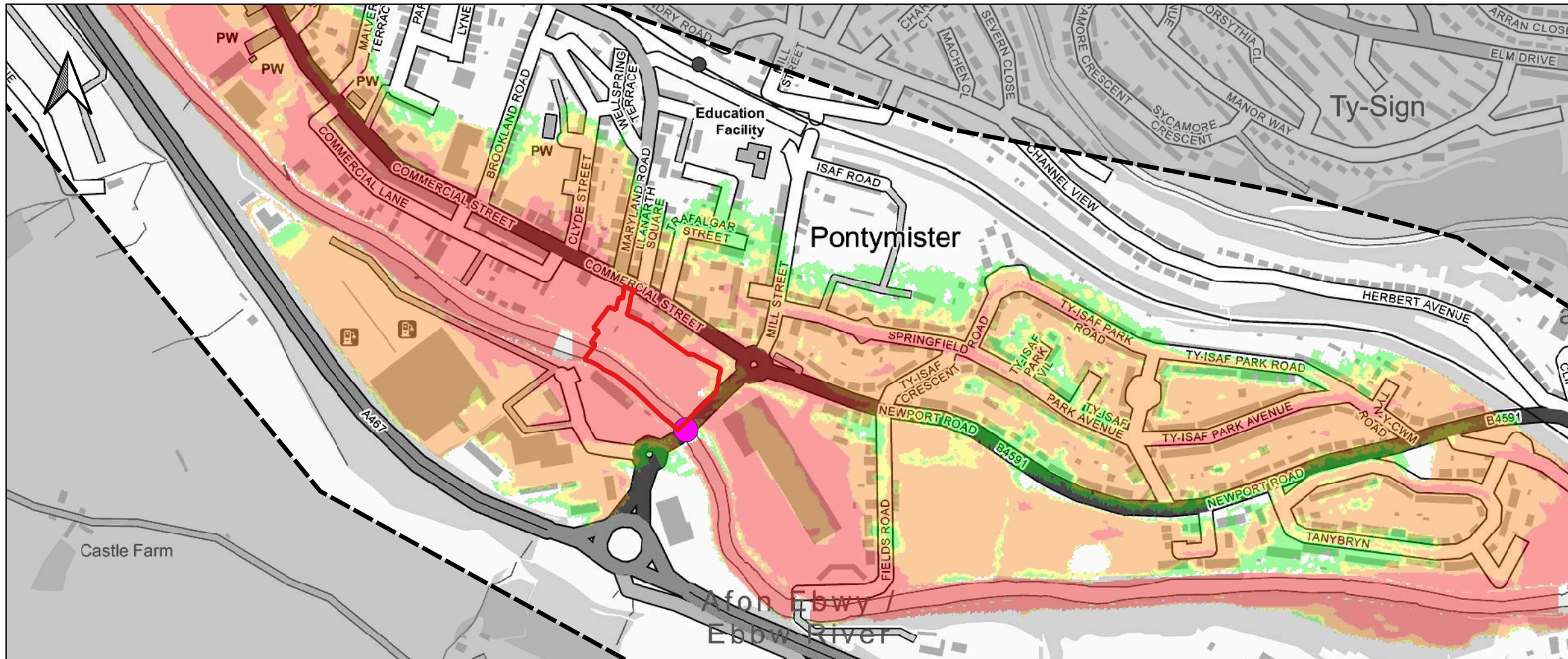

Notes:
1) All dimensions are in metres and all levels in metres above Ordnance Datum unless stated otherwise.



LEGEND

- Site Boundary
- Blockage Location 1 (BL1) - B4591 Bridge

Flood Hazard Rating (FD2321)

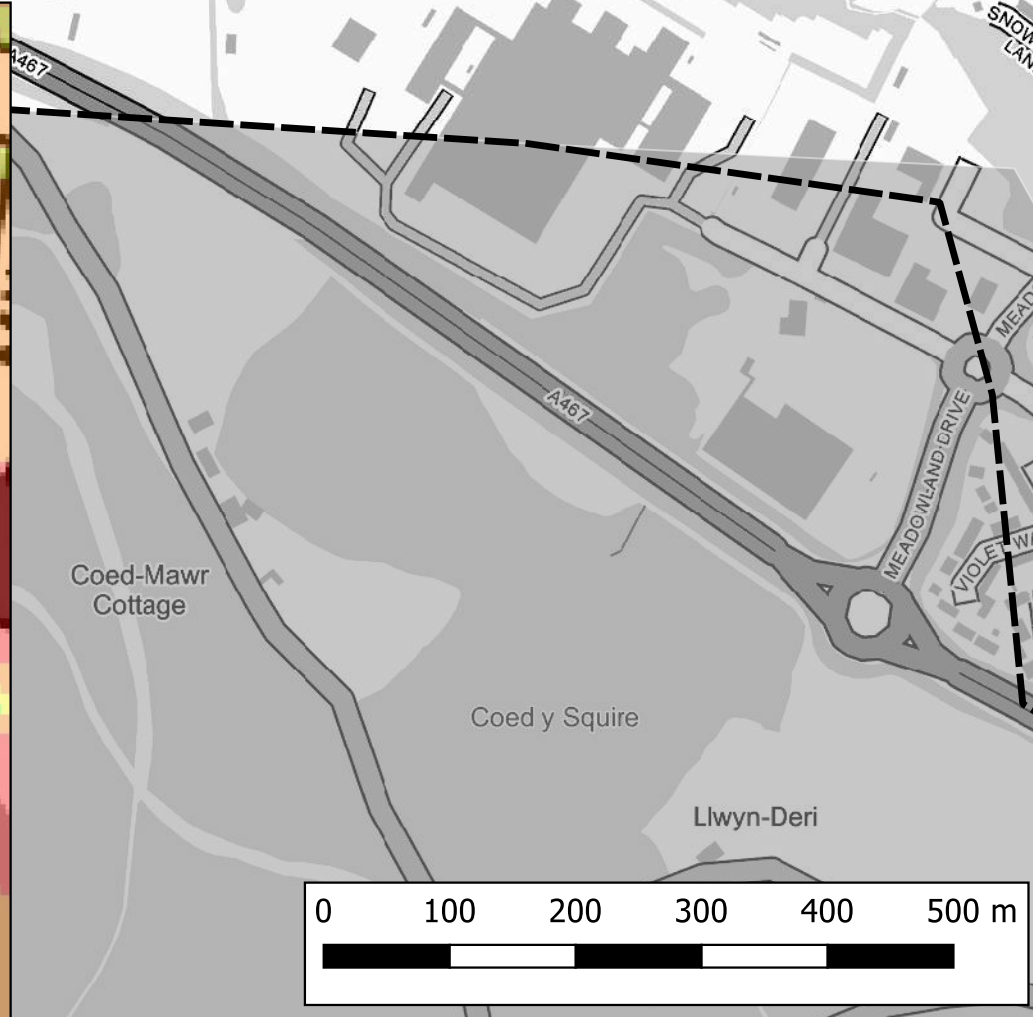
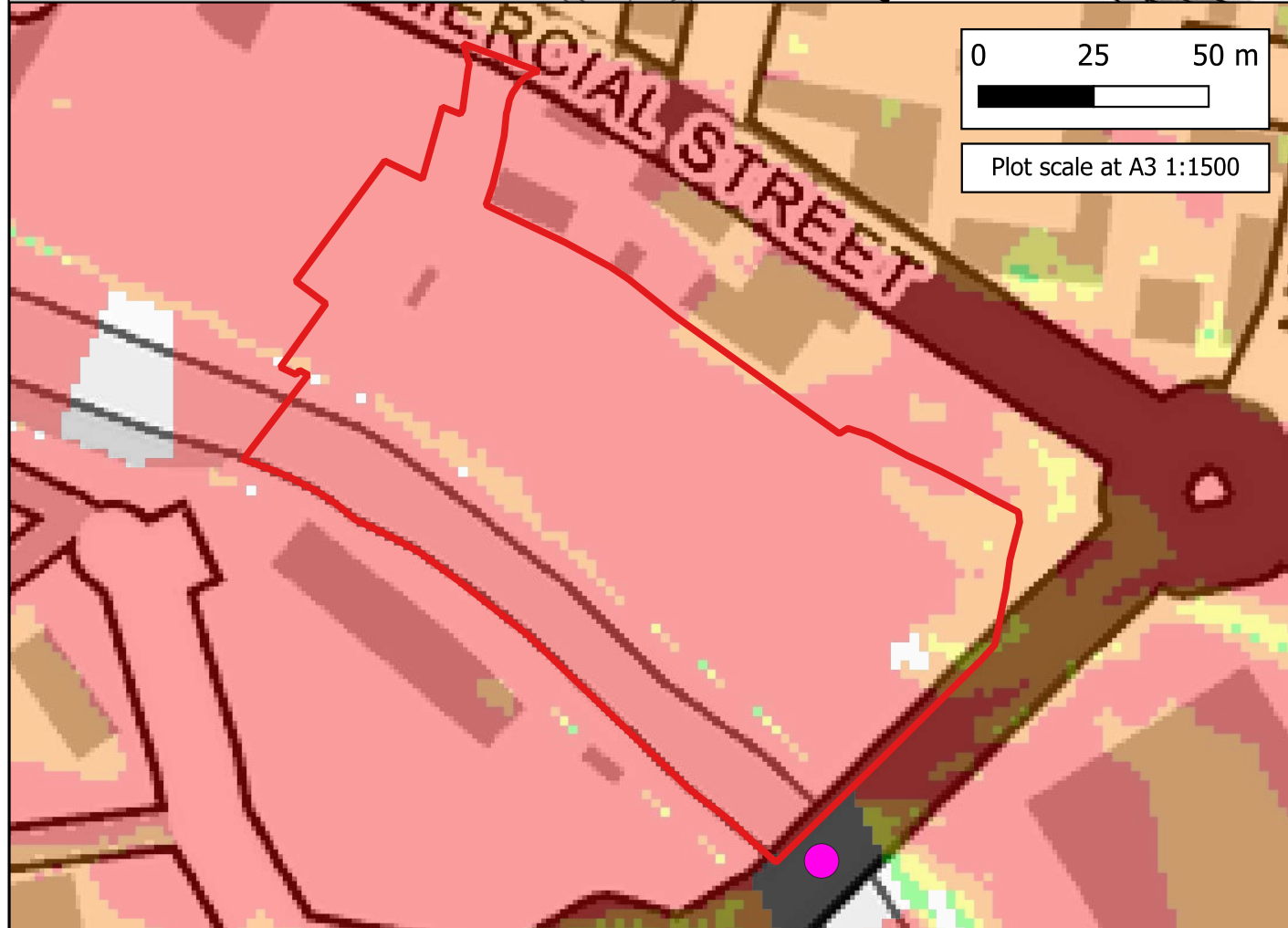
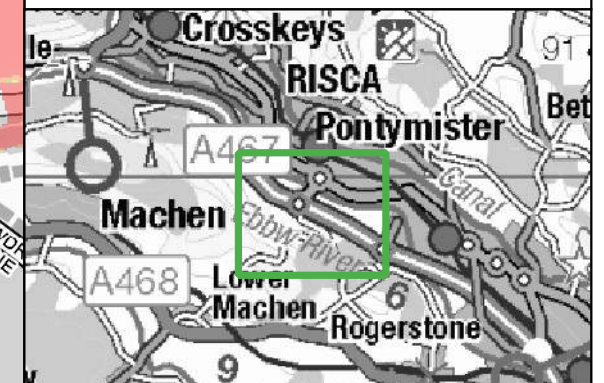
- Caution
- Danger for Some
- Danger for Most
- Danger for All



  www.waterco.co.uk	
CLIENT: 	
SCHEME: Land at Pontymister, Risca	
PLOT TITLE: Flood Hazard Rating 1% AEP Plus 70% Climate Change Fluvial Event Existing Scenario (EXG) Defended Scenario Blockage Location 1 (BL1)	
PLOT STATUS: FINAL	DATE: 26-11-2024
DRAWN: MH	CHECKED: AA
APPROVED: LS	PLOT SCALE AT A3: 1:6000
PLOT NAME: 15679_EBBW_Q100CC70_DEF_EXG_BL1-25_023_ZUK2_Max	
REVISION: -	

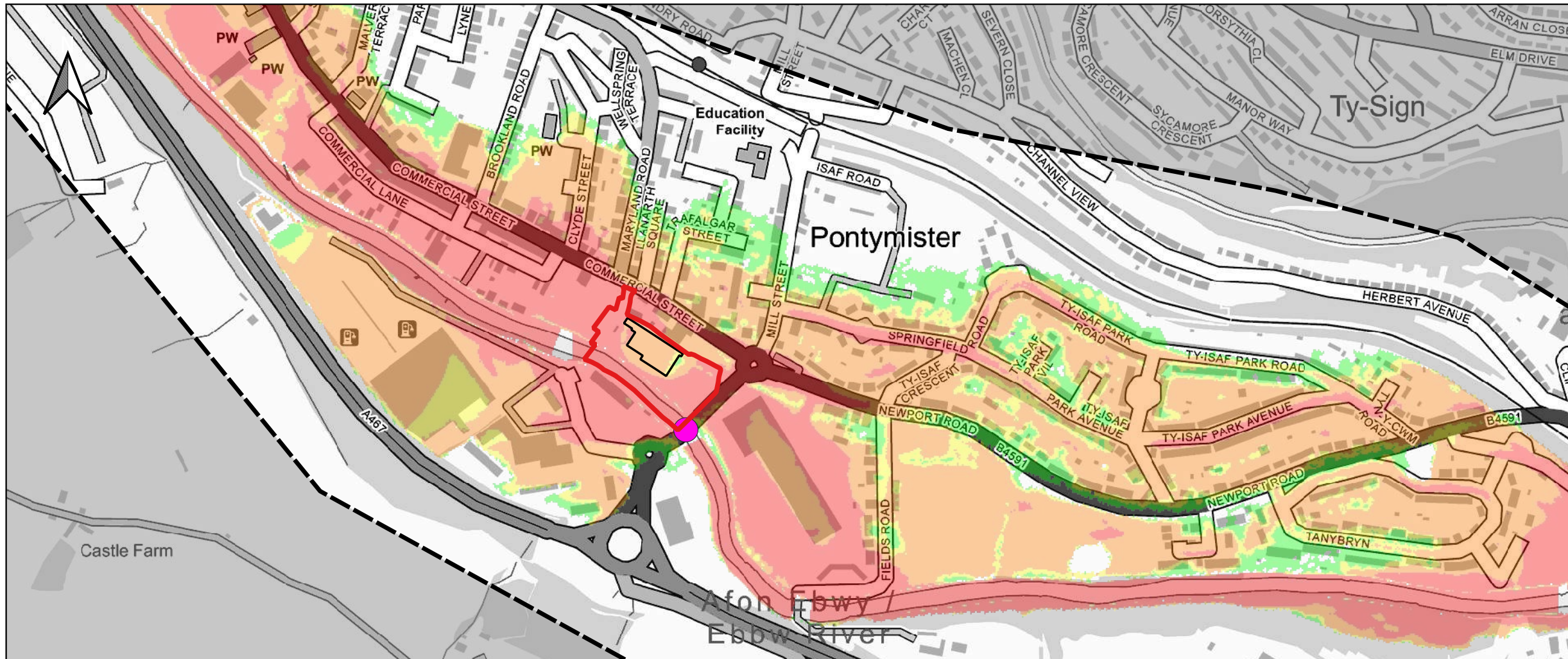

Notes:
1) All dimensions are in metres and all levels in metres above Ordnance Datum unless stated otherwise.

LEGEND

- Site Boundary
- Proposed Store
- Blockage Location 1 (BL1) - B4591 Bridge

Flood Hazard Rating (FD2321)

- Caution
- Danger for Some
- Danger for Most
- Danger for All

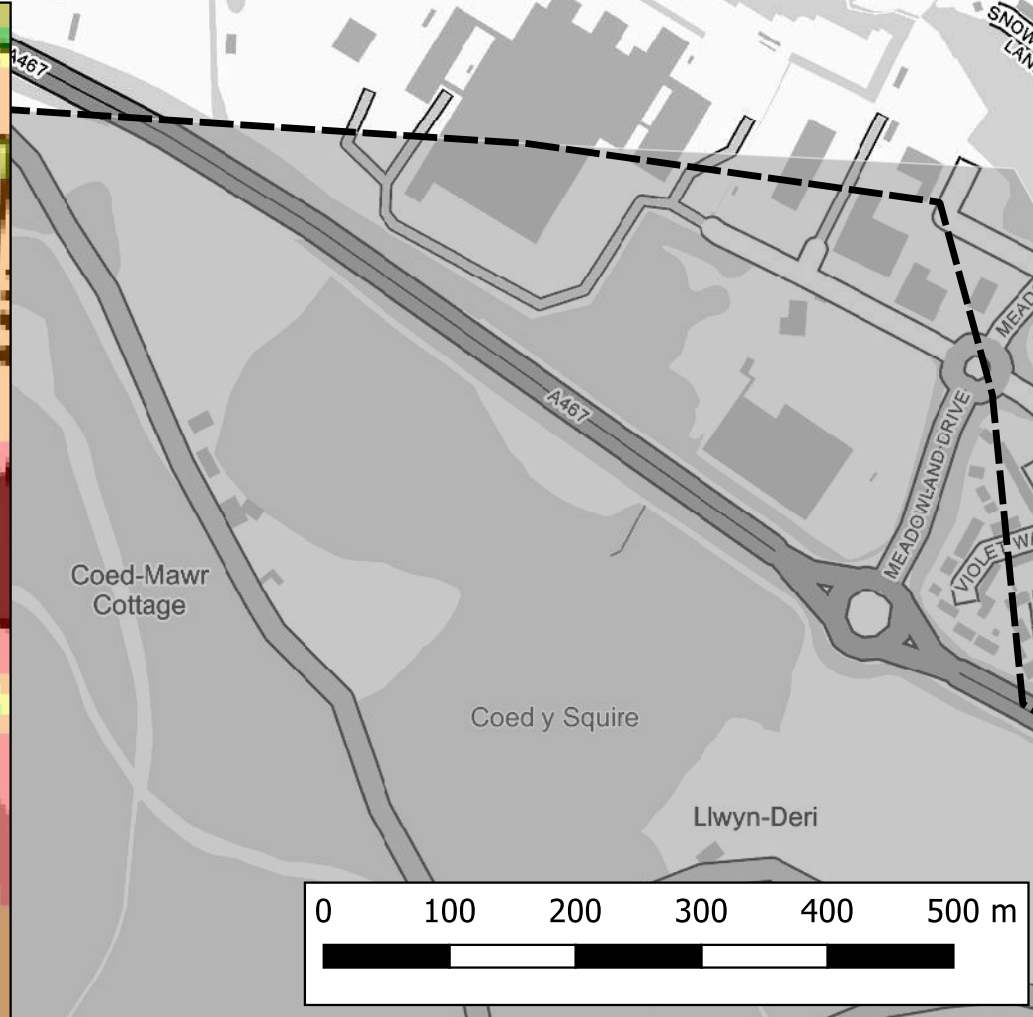
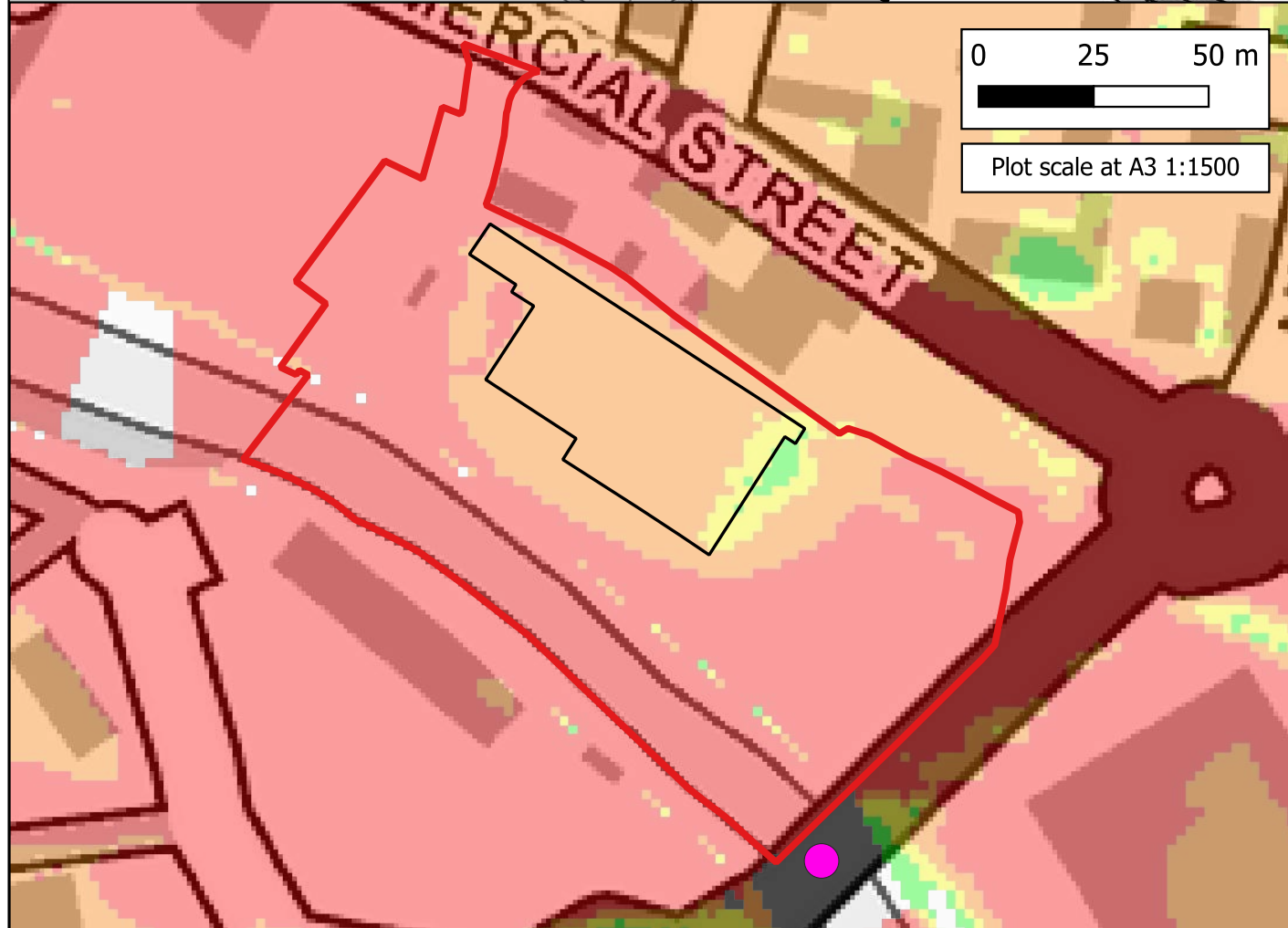
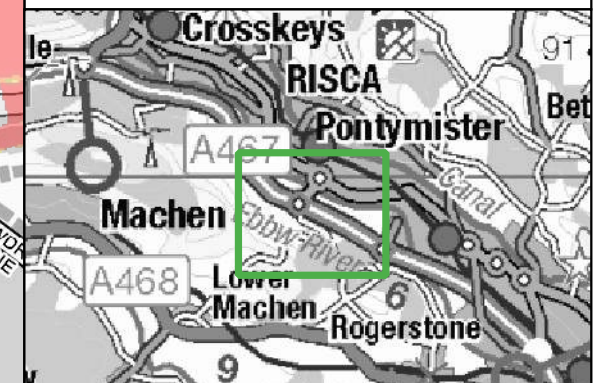

CLIENT:



www.waterco.co.uk

SCHEME:

Land at Pontymister, Risca

PLOT TITLE: Flood Hazard Rating
1% AEP Plus 70% Climate Change Fluvial Event
Proposed Development Scenario (DEV)
Defended Scenario
Blockage Location 1 (BL1)

PLOT STATUS: FINAL		DATE: 26-11-2024
DRAWN: MH	CHECKED: AA	APPROVED: LS
PLOT SCALE AT A3: 1:6000		REVISION: -

PLOT NAME: 15679_EBBW_Q100CC70_DEF_DEV_B1-25_027_ZUK2_Max

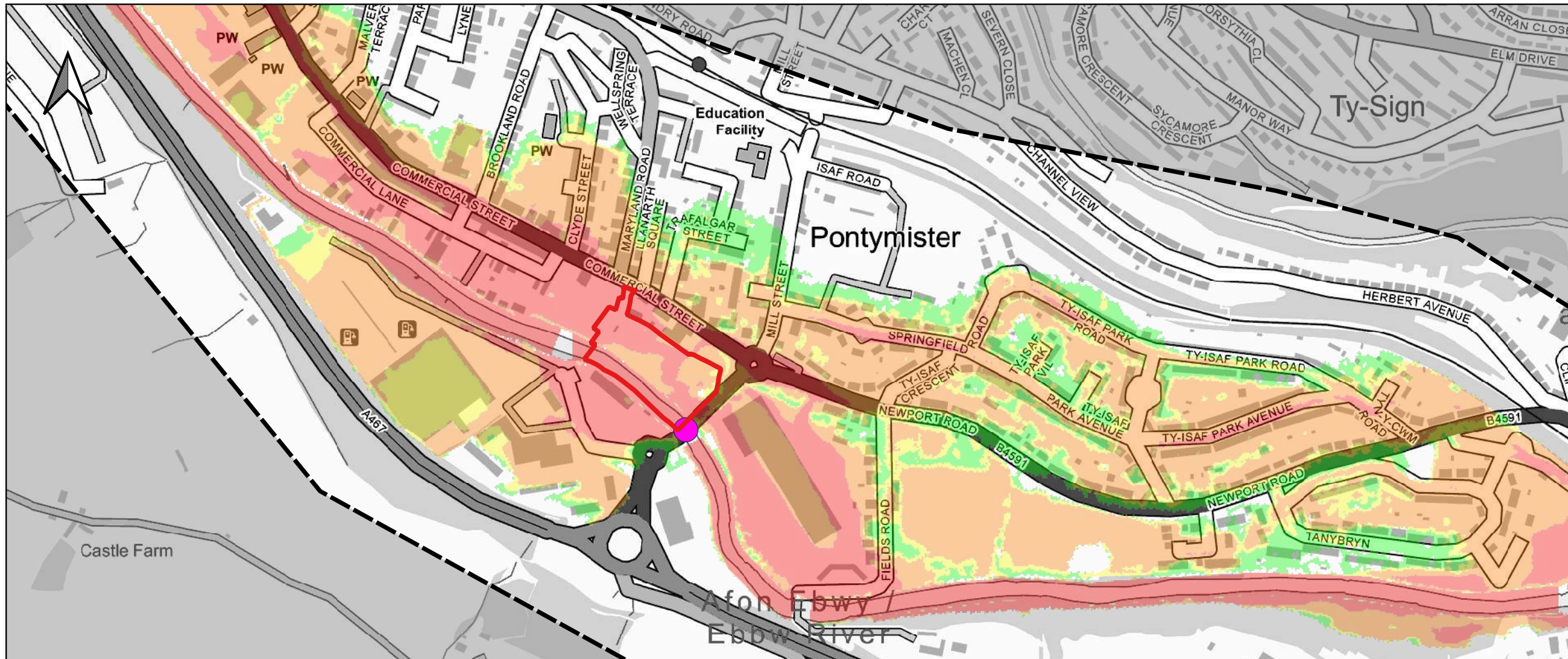

Notes:
1) All dimensions are in metres and all levels in metres above Ordnance Datum unless stated otherwise.

LEGEND

- Site Boundary
- Blockage Location 1 (BL1) - B4591 Bridge

Flood Hazard Rating (FD2321)

- Caution
- Danger for Some
- Danger for Most
- Danger for All

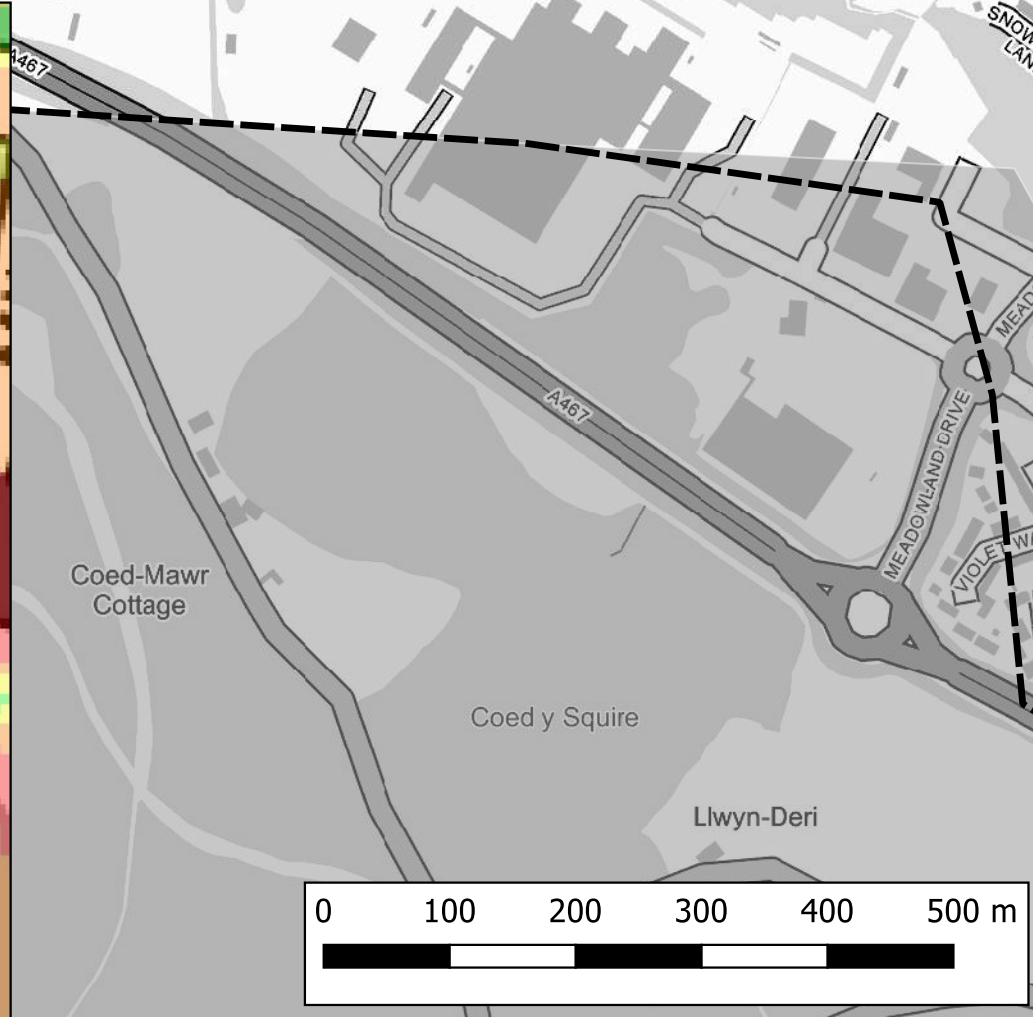
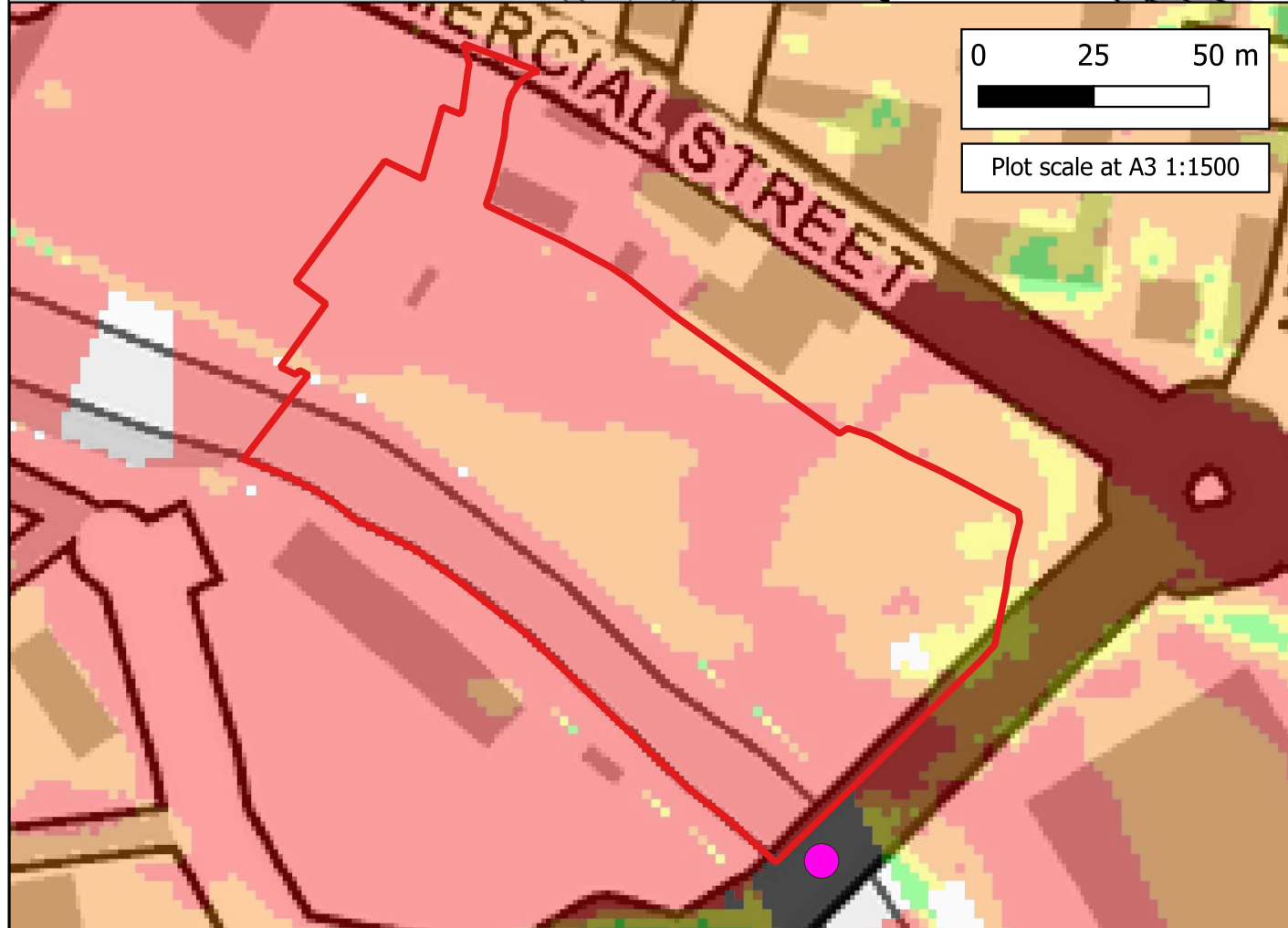
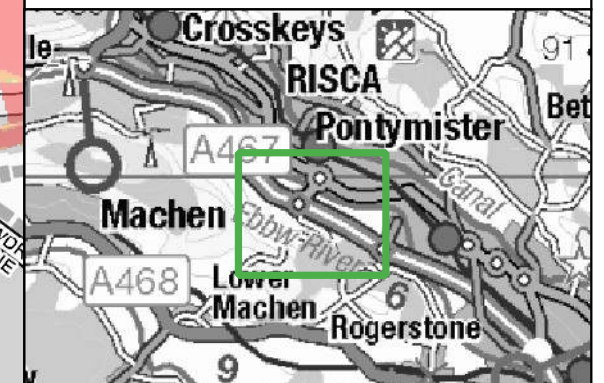

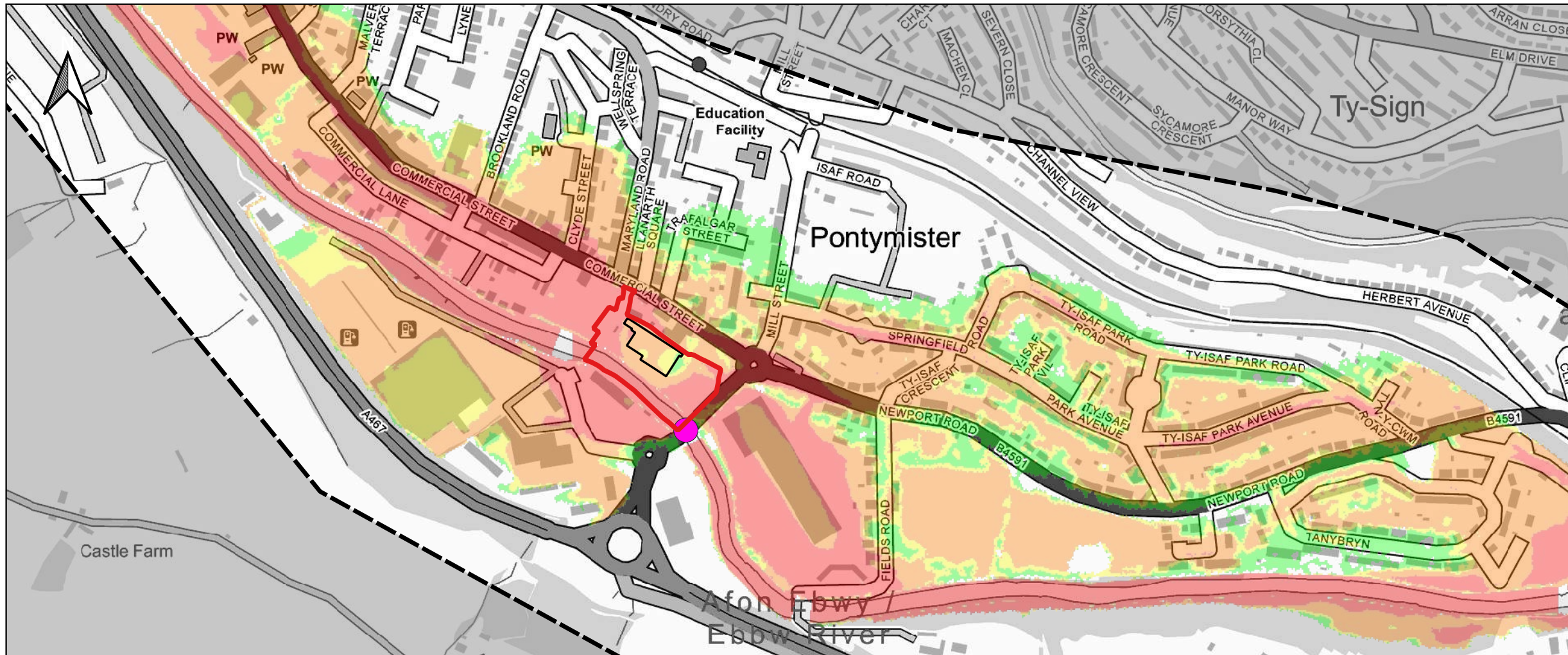

CLIENT:			
		www.waterco.co.uk	
SCHEME:			
Land at Pontymister, Risca			
PLOT TITLE:		Flood Hazard Rating 0.1% AEP Fluvial Event Existing Scenario (EXG) Defended Scenario Blockage Location 1 (BL1)	
PLOT STATUS:		FINAL	DATE: 26-11-2024
DRAWN:	CHECKED:	APPROVED:	PLOT SCALE AT A3:
MH	AA	LS	1:6000
PLOT NAME:			REVISION:
15679_EBBW_Q1000_DEF_EXG_BL1-25_023_ZUK2_Max			-

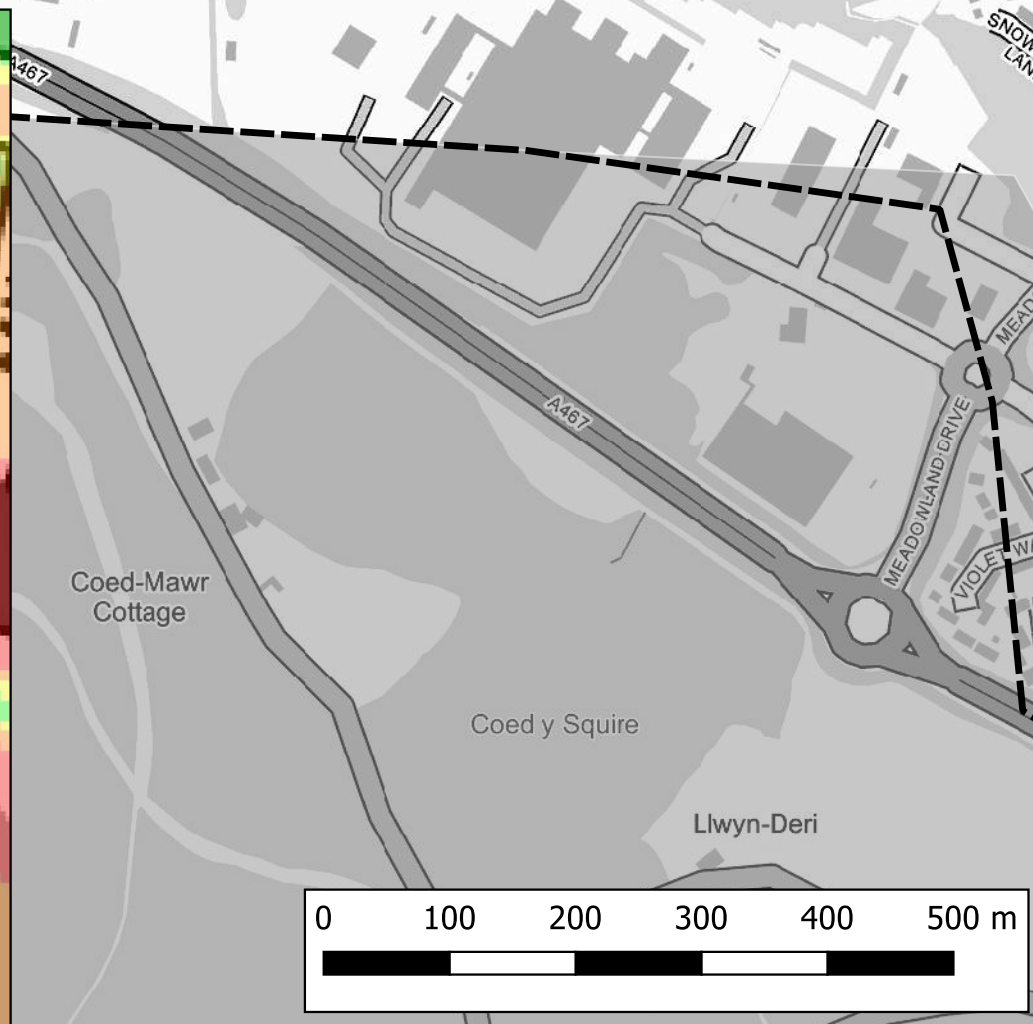
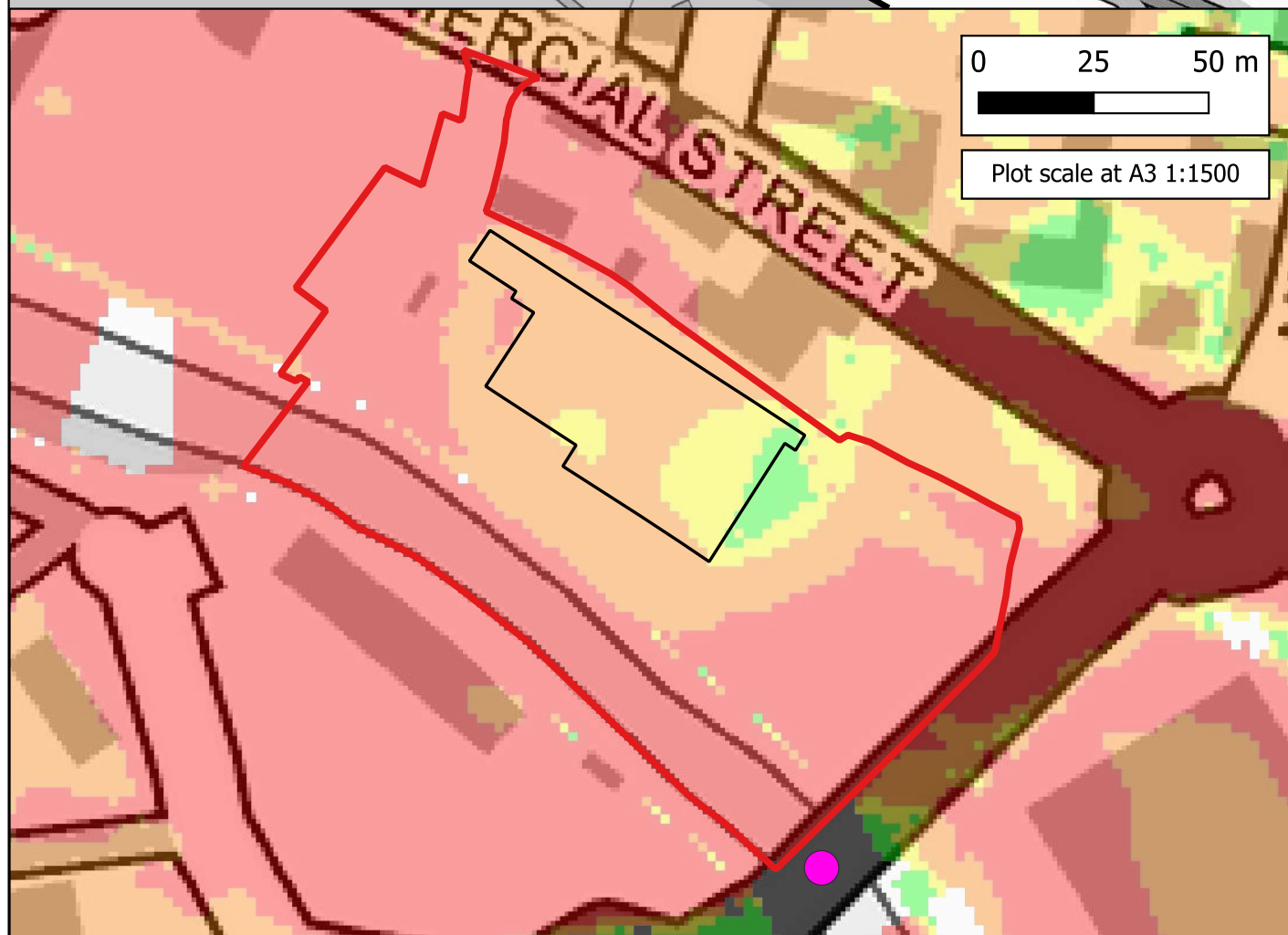
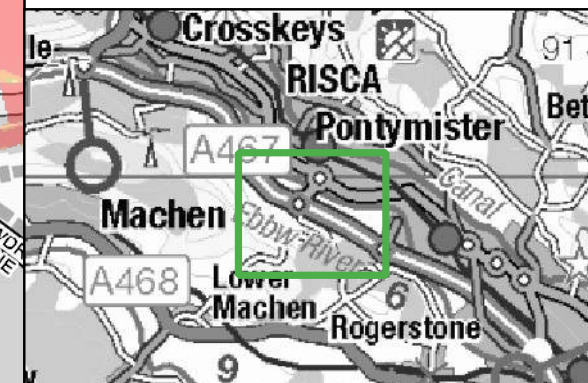

Notes:
1) All dimensions are in metres and all levels in metres above Ordnance Datum unless stated otherwise.

- LEGEND**
- Site Boundary
 - Proposed Store
 - Blockage Location 1 (BL1) - B4591 Bridge
- Flood Hazard Rating (FD2321)
- Caution
 - Danger for Some
 - Danger for Most
 - Danger for All



CLIENT:			
		 www.waterco.co.uk	
SCHEME: Land at Pontymister, Risca			
PLOT TITLE: Flood Hazard Rating 0.1% AEP Fluvial Event Proposed Development Scenario (DEV) Defended Scenario Blockage Location 1 (BL1)			
PLOT STATUS: FINAL		DATE: 26-11-2024	
DRAWN: MH	CHECKED: AA	APPROVED: LS	PLOT SCALE AT A3: 1:6000
PLOT NAME: 15679_EBBW_Q1000_DEF_DEV_BL1-25_027_ZUK2_Max			REVISION: -

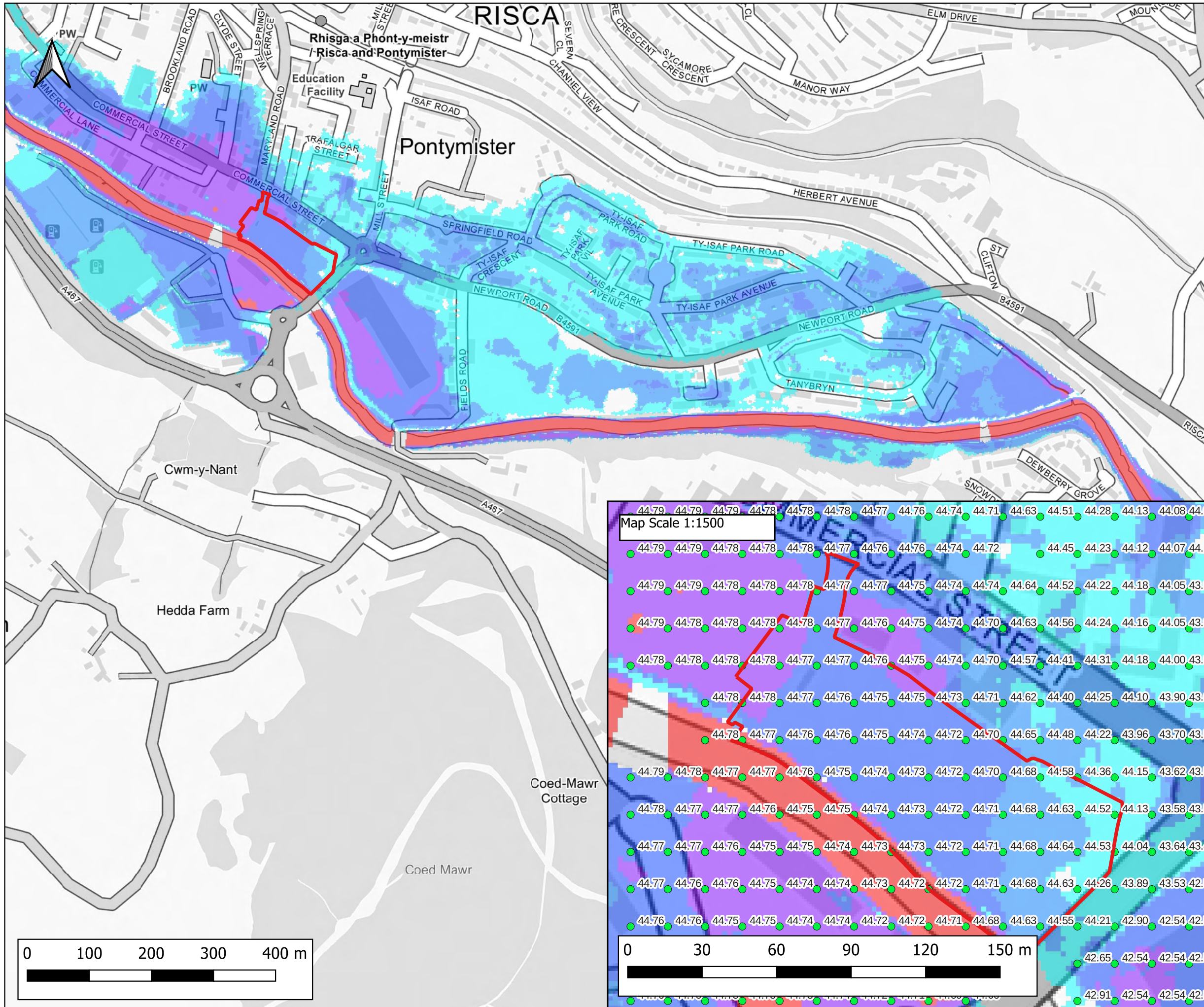

Notes:
 1) All dimensions are in metres and all levels in metres above Ordnance Datum unless stated otherwise.

LEGEND

- Site Boundary
- Maximum Flood Depth
 - ≤ 0.3m
 - 0.3m - 0.6m
 - 0.6m - 1.2m
 - 1.2m - 2.4m
 - > 2.4m
- Maximum Water Level (m AOD)

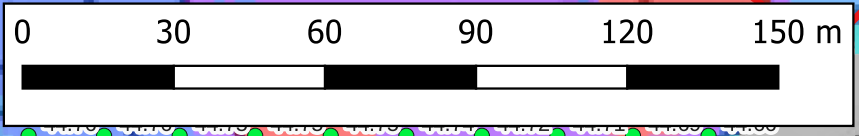
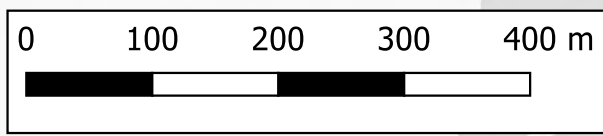
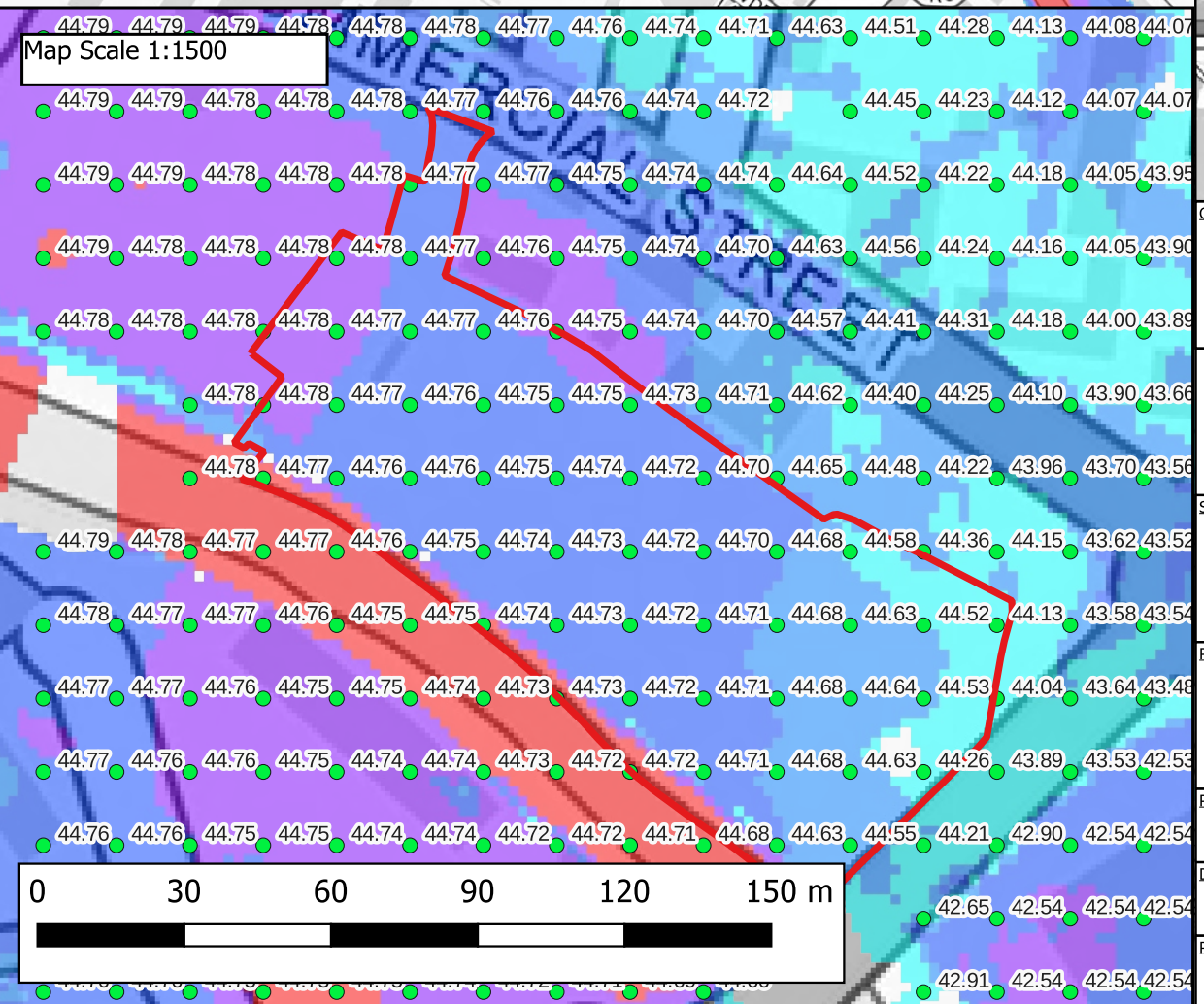
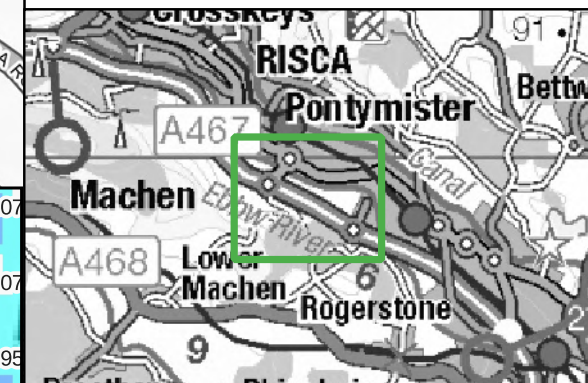

CLIENT:			
Lidl Great Britain Limited			
			
www.waterco.co.uk			
SCHEME:			
Land at Pontymister, Risca			
PLOT TITLE:			
Maximum Water Level 1% AEP Plus 25% Climate Change Fluvial Event Existing Scenario (EXG) Defended Scenario B4591 Bridge Blockage (25%)			
PLOT STATUS:			DATE:
FINAL			27-11-2024
DRAWN:	CHECKED:	APPROVED:	PLOT SCALE AT A3:
JP	AW	MW	1:6000
PLOT NAME:			REVISION:
15679_EBBW_Q100CC25_DEF_EXG_BL1-25_023_h_Max			-

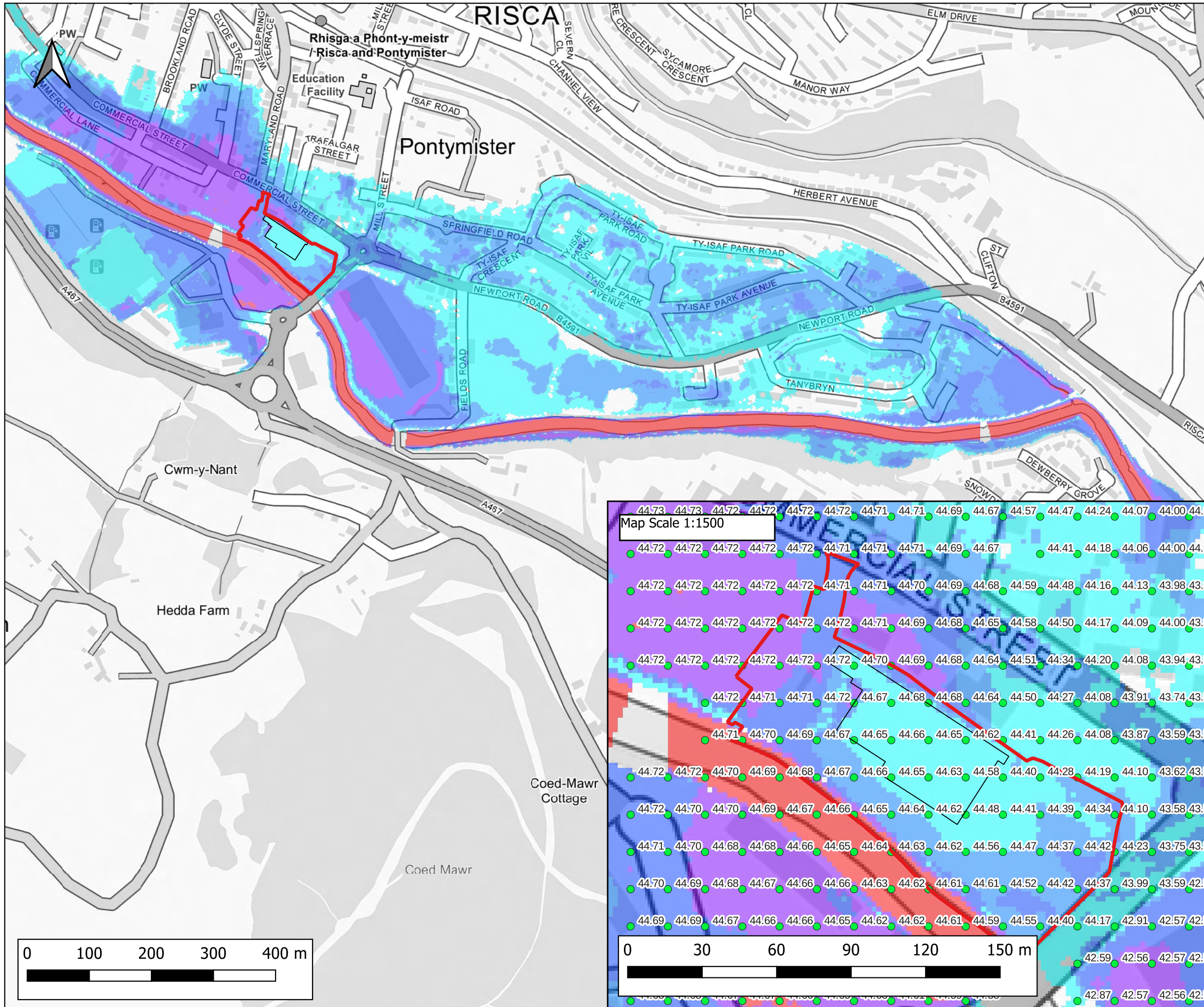

Notes:
1) All dimensions are in metres and all levels in metres above Ordnance Datum unless stated otherwise.

LEGEND

- Site Boundary
- Proposed Store

Maximum Flood Depth

- <= 0.3m
- 0.3m - 0.6m
- 0.6m - 1.2m
- 1.2m - 2.4m
- > 2.4m

- Maximum Water Level (m AOD)

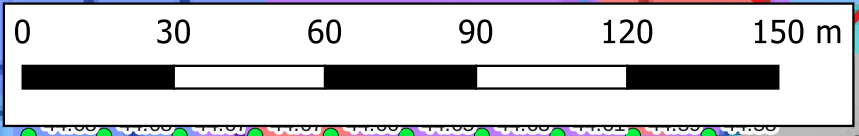
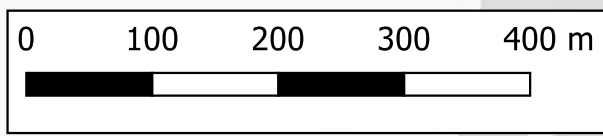
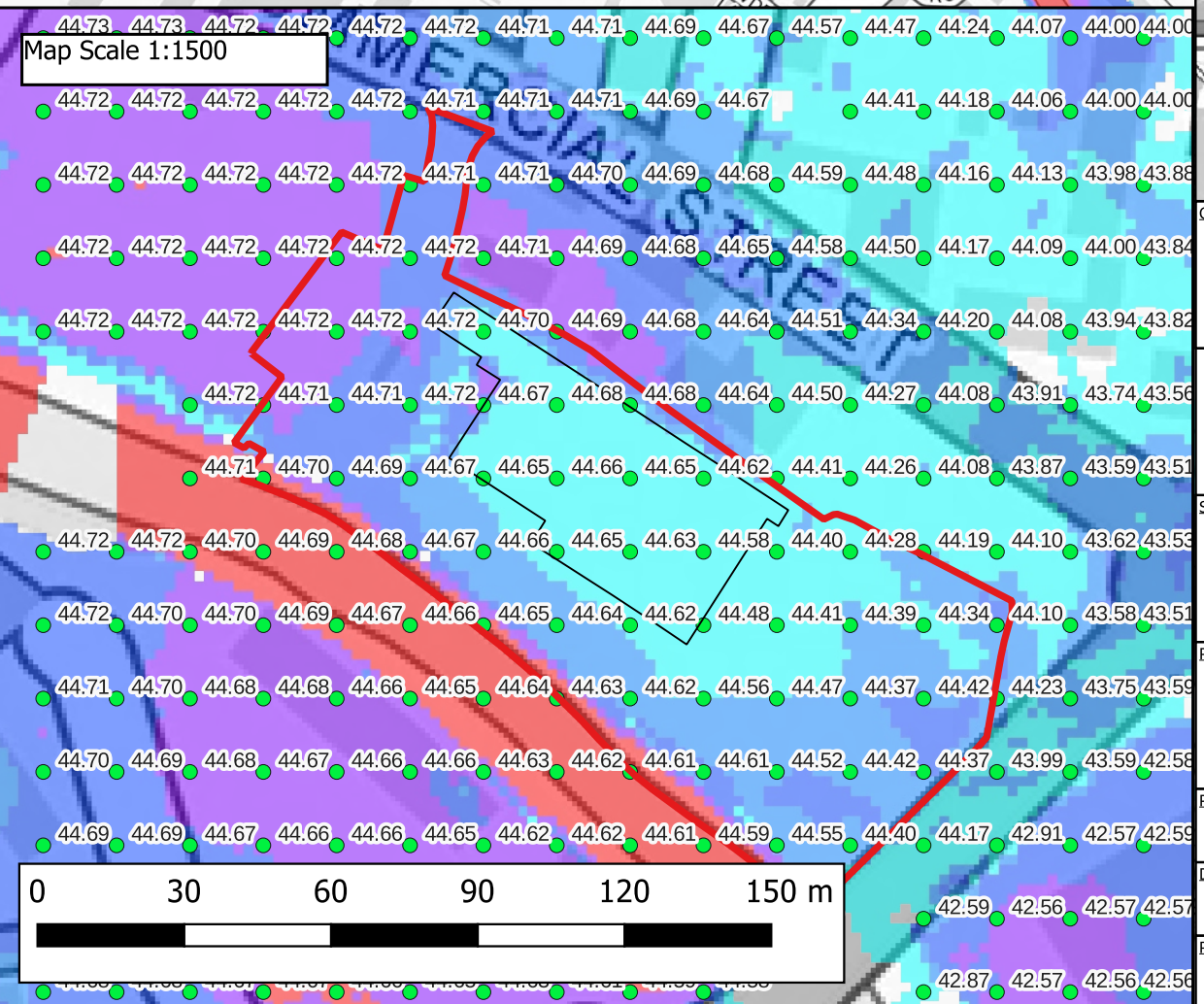
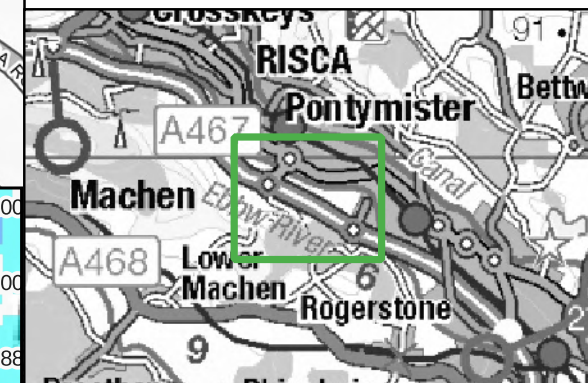

CLIENT:

Lidl Great Britain Limited

waterco
www.waterco.co.uk

SCHEME:

Land at Pontymister, Risca

PLOT TITLE: Maximum Water Level
1% AEP Plus 25% Climate Change Fluvial Event Proposed Development Scenario (DEV) Defended Scenario B4591 Bridge Blockage (25%)

PLOT STATUS:	FINAL	DATE:	27-11-2024
--------------	-------	-------	------------

DRAWN:	CHECKED:	APPROVED:	PLOT SCALE AT A3:
JP	AW	MW	1:6000

PLOT NAME:	REVISION:
15679_EBBW_Q100CC25_DEF_DEV_BL1-25_027_h_Max	-

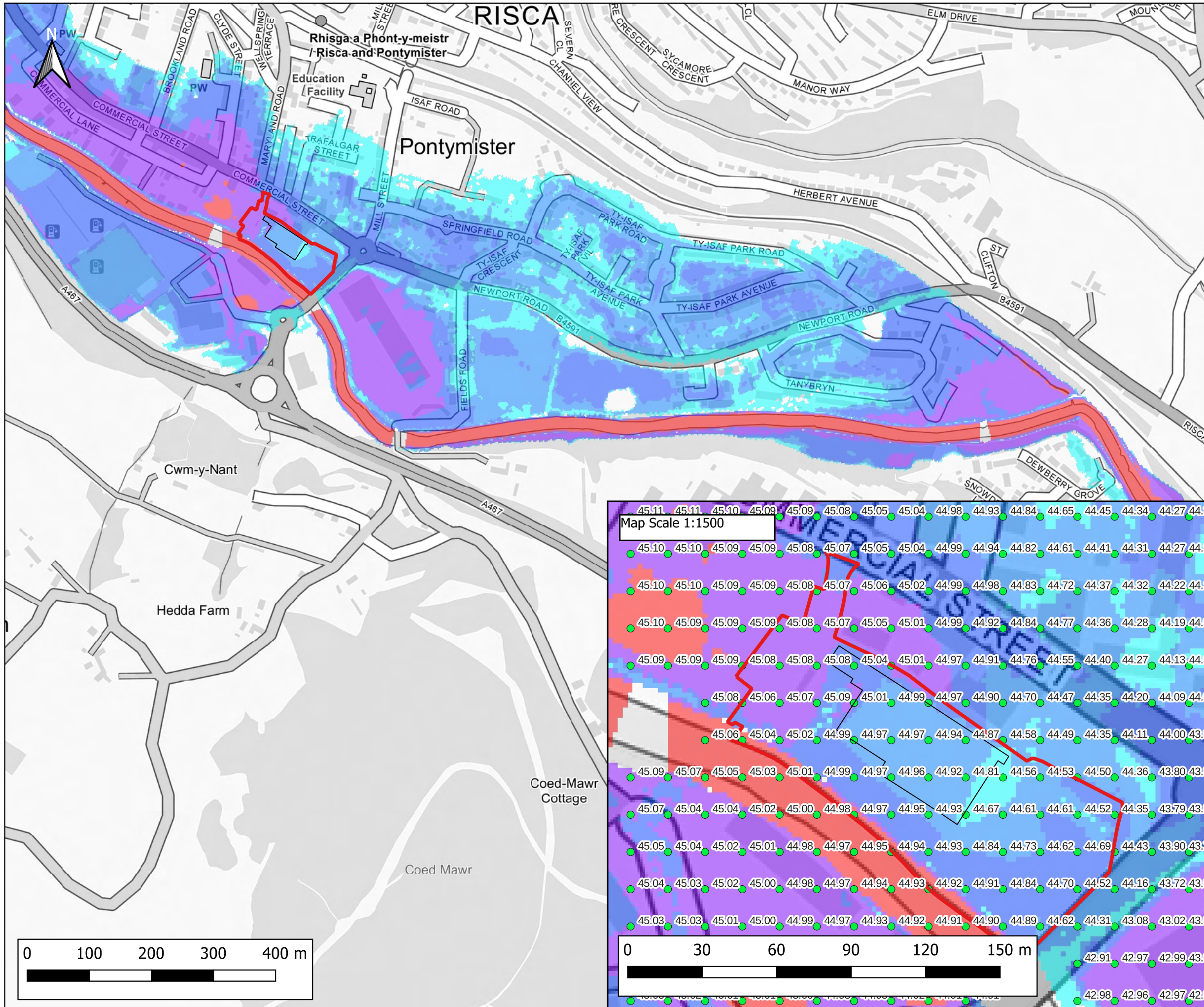

Notes:
 1) All dimensions are in metres and all levels in metres above Ordnance Datum unless stated otherwise.

LEGEND

- Site Boundary
- Proposed Store

Maximum Flood Depth

- <= 0.3m
- 0.3m - 0.6m
- 0.6m - 1.2m
- 1.2m - 2.4m
- > 2.4m

- Maximum Water Level (m AOD)

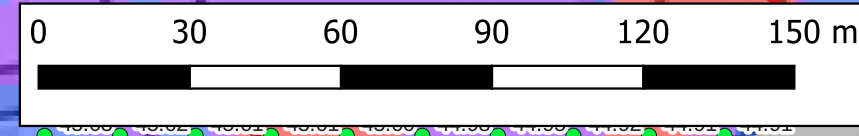
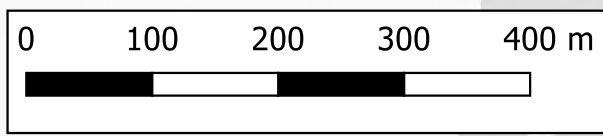
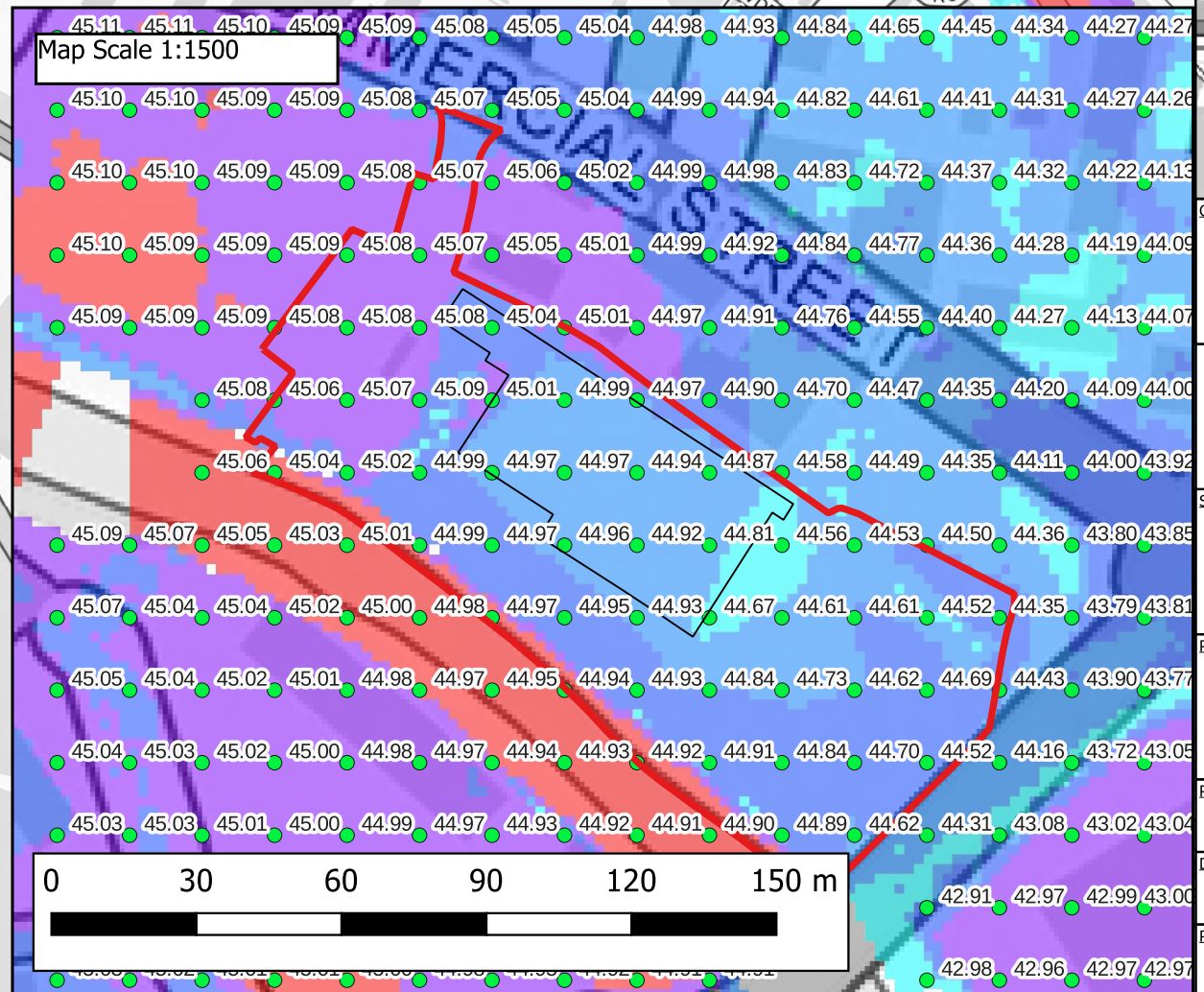
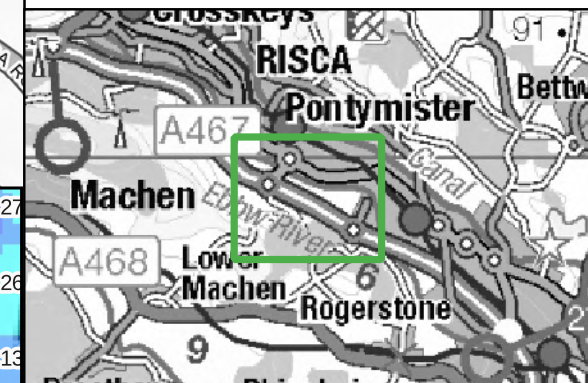

CLIENT:			
Lidl Great Britain Limited			
www.waterco.co.uk			
SCHEME:			
Land at Pontymister, Risca			
PLOT TITLE:			
Maximum Water Level 1% AEP Plus 70% Climate Change Fluvial Event Proposed Development Scenario (DEV) Defended Scenario B4591 Bridge Blockage (25%)			
PLOT STATUS:			DATE:
FINAL			27-11-2024
DRAWN:	CHECKED:	APPROVED:	PLOT SCALE AT A3:
JP	AW	MW	1:6000
PLOT NAME:			REVISION:
15679_EBBW_Q100CC70_DEF_DEV_BL1-25_027_h_Max			-

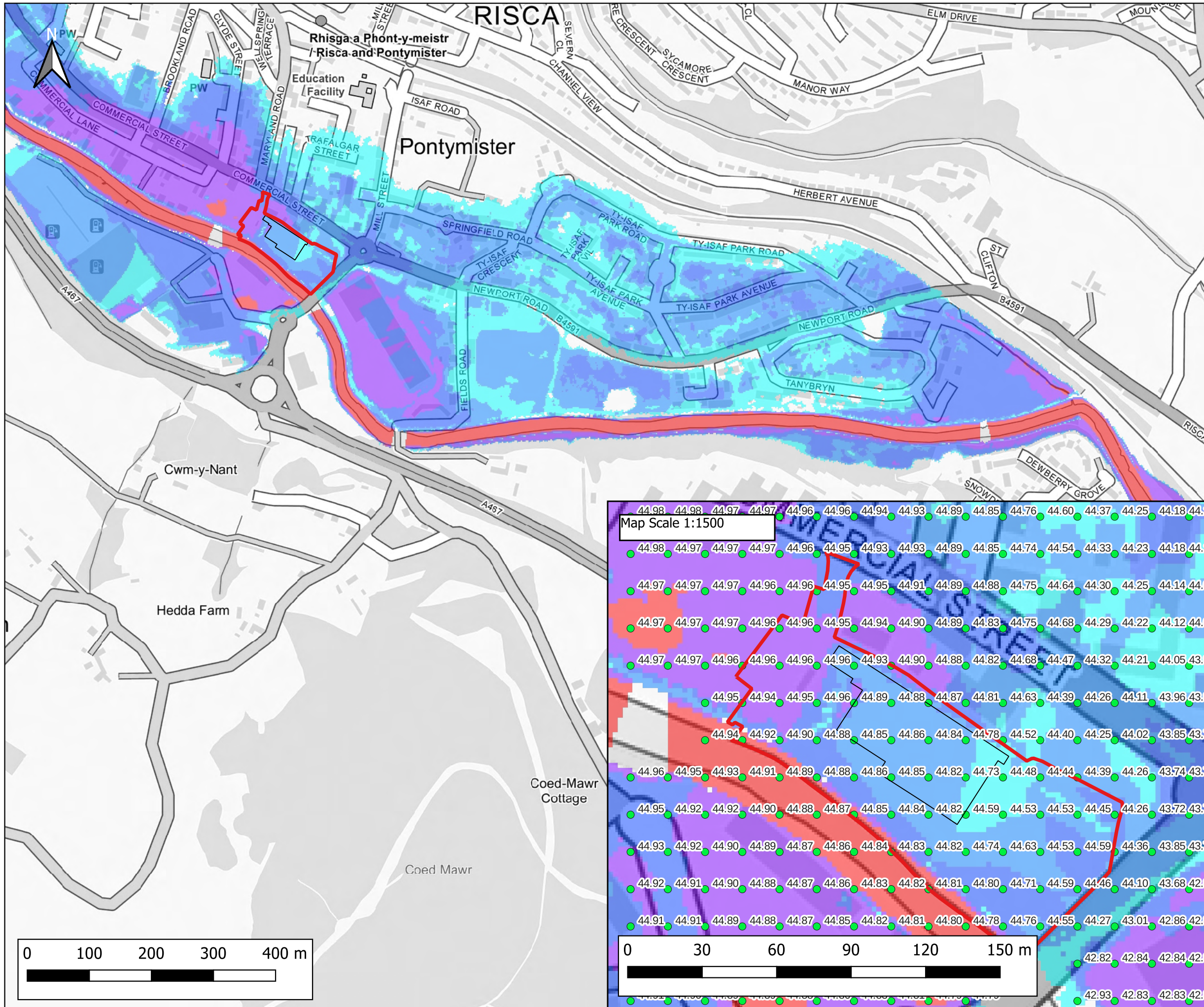

Notes:
1) All dimensions are in metres and all levels in metres above Ordnance Datum unless stated otherwise.

LEGEND

- Site Boundary
- Proposed Store

Maximum Flood Depth

- <= 0.3m
- 0.3m - 0.6m
- 0.6m - 1.2m
- 1.2m - 2.4m
- > 2.4m

- Maximum Water Level (m AOD)

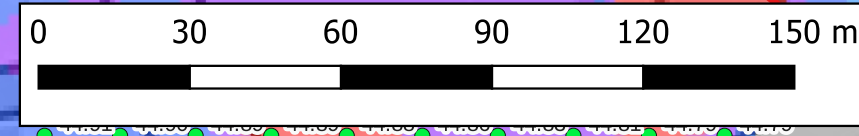
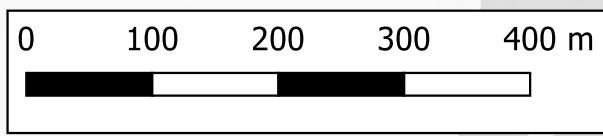
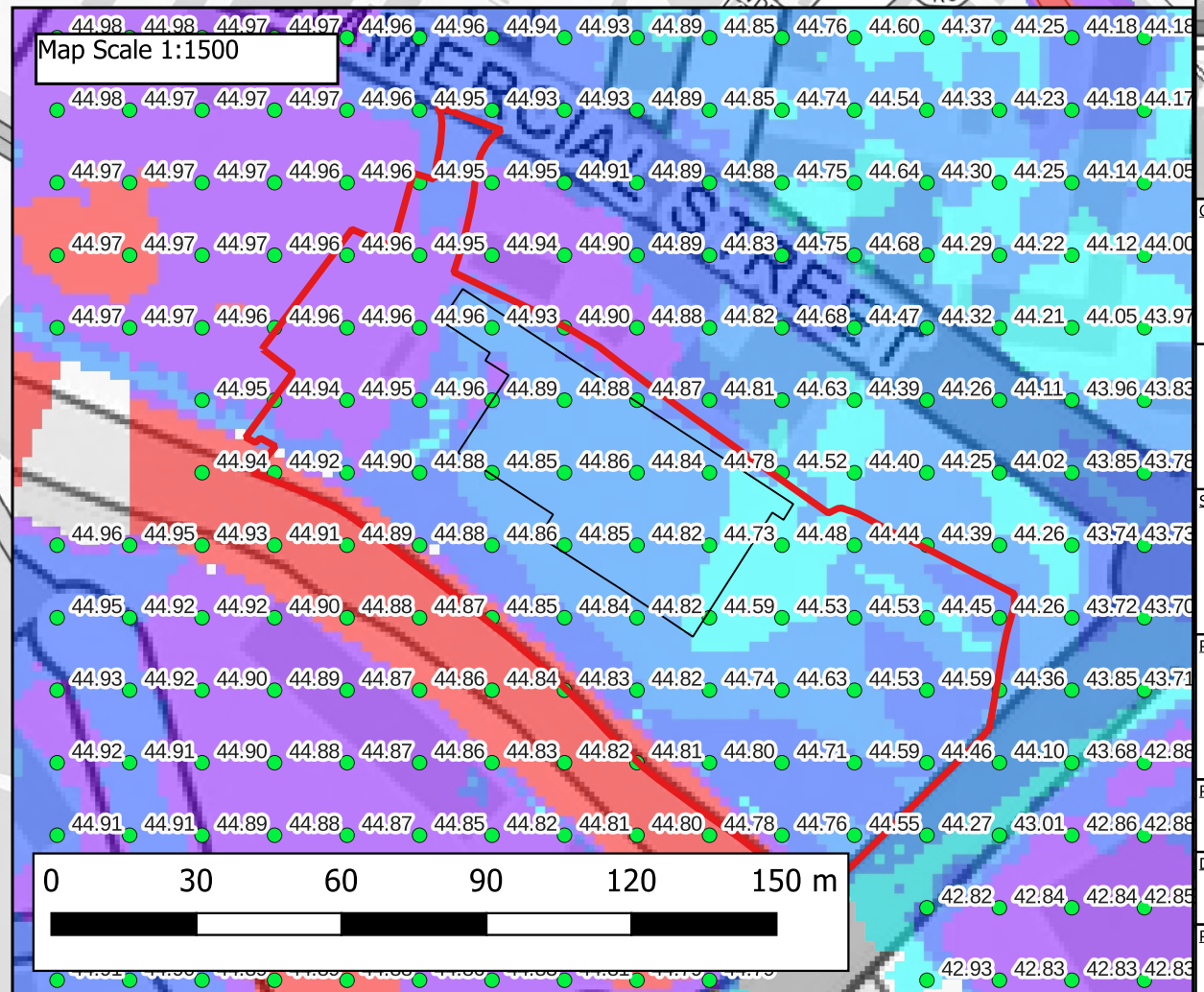
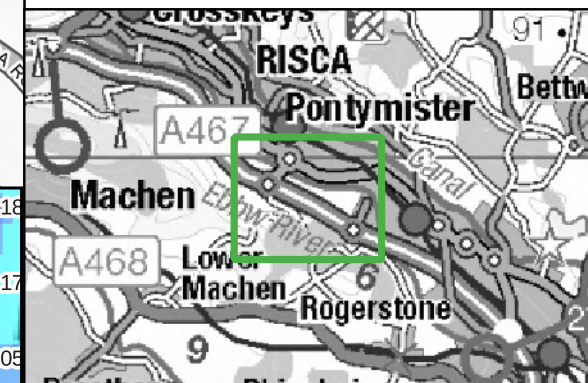

CLIENT:			
Lidl Great Britain Limited			
www.waterco.co.uk			
SCHEME:			
Land at Pontymister, Risca			
PLOT TITLE:			
Maximum Water Level 0.1% AEP Fluvial Event Proposed Development Scenario (DEV) Defended Scenario B4591 Bridge Blockage (25%)			
PLOT STATUS:			DATE:
FINAL			27-11-2024
DRAWN:	CHECKED:	APPROVED:	PLOT SCALE AT A3:
JP	AW	MW	1:6000
PLOT NAME:			REVISION:
15679_EBBW_Q1000_DEF_DEV_BLI-25_027_h_Max			-