

KEY	
	PART OF THE BUILDING FURTHER AWAY FROM SECTION LINE
	PART OF THE BUILDING AWAY FROM SECTION LINE
	PART OF THE BUILDING CLOSER TO SECTION LINE

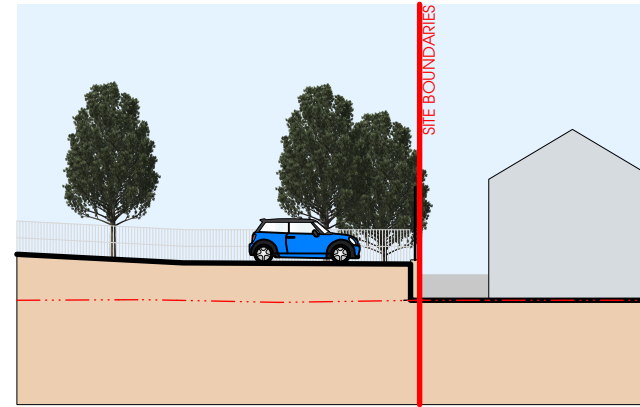

PROPOSED SECTION D - D @ 1:250

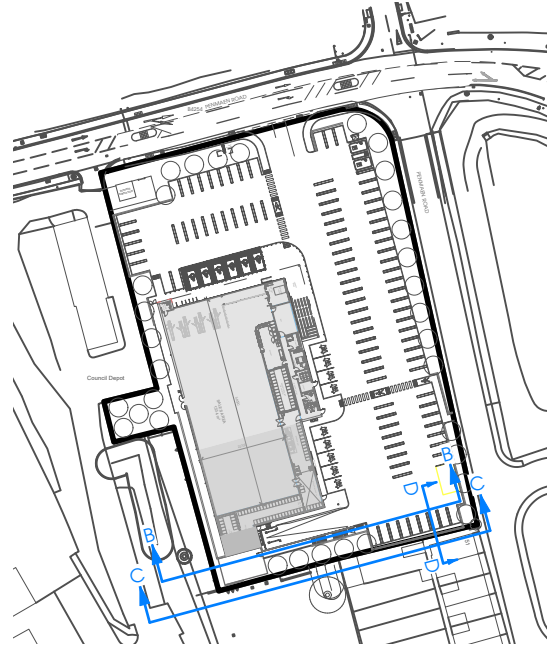
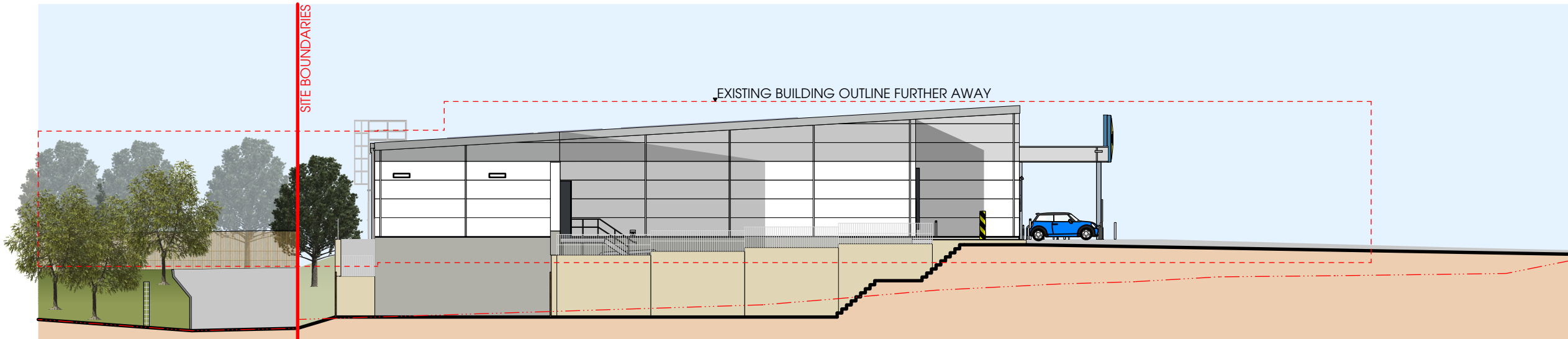

PROPOSED SECTION B - B @ 1:250

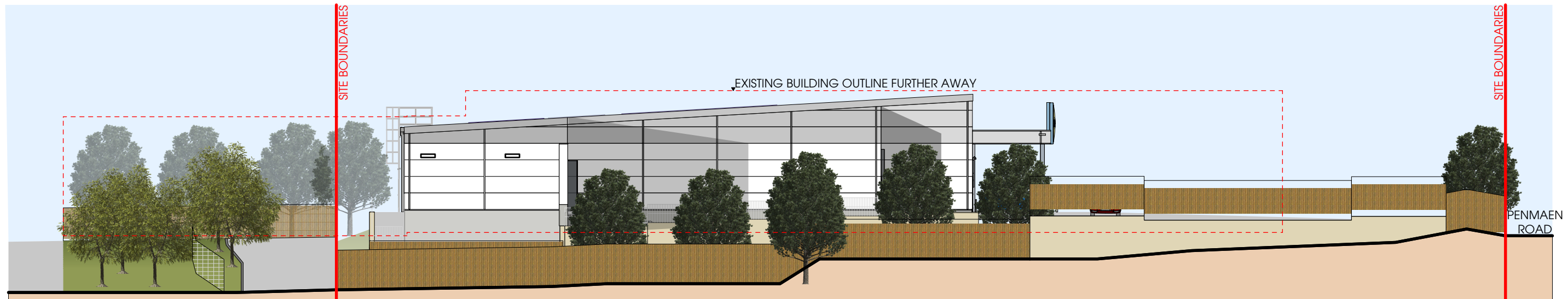

PROPOSED SECTION C - C @ 1:250

KEY	
	BUILDING TO BE REMOVED
	EXISTING GROUNDLINE

THIS DRAWING IS COPYRIGHT, AND REMAINS THE PROPERTY OF HTC ARCHITECTS. IT MUST NOT BE REPRODUCED, USED, DISCLOSED OR TRANSMITTED TO THIRD PARTIES IN ANY FORM, IN WHOLE OR IN PART, WITHOUT PRIOR WRITTEN PERMISSION.

DO NOT SCALE!
ALL DIMENSIONS SHOULD BE CHECKED ON SITE BEFORE WORK COMMENCES

EXISTING BUILDING MATERIALS INDICATIVE ONLY

PROPOSED TREES AND VEGETATION INDICATIVE ONLY

DRAWING BASED ON EMP SURVEYS LTD JOB NO 1028
DRAWING NO 1028/U/01-03 REV A

Rev.	Date	Description	Drawn
D	19/02/2025	LANDSCAPE UPDATED	NG
C	17/02/2025	MODIFICATIONS	NG
B	12/02/2025	PLANS UPDATES	NG

htcarchitects

York Place Studio
8 Britannia Street
Leeds
LS1 2DZ

T: (0113) 244 3457

W: www.htcarchitects.co.uk
E: info@htcarchitects.co.uk

client
Lidl GB Ltd.



project
Blackwood

drawing title
Proposed Site Sections B - D

date February 2025
status Planning
scale 1:250 @ A3
drawn NG checked LS
job no. 2973 dwg no. P303 rev. D