

PROPOSED SECTION A - A @ 1:500

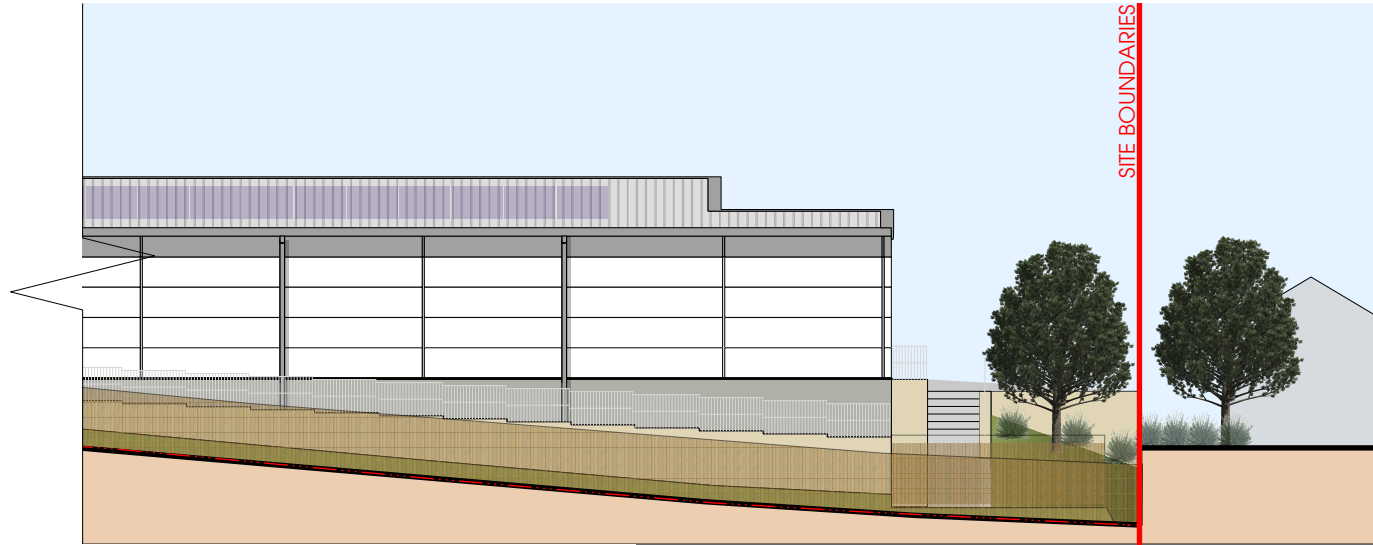

PROPOSED SECTION A - A @ 1:250 (PART 2)

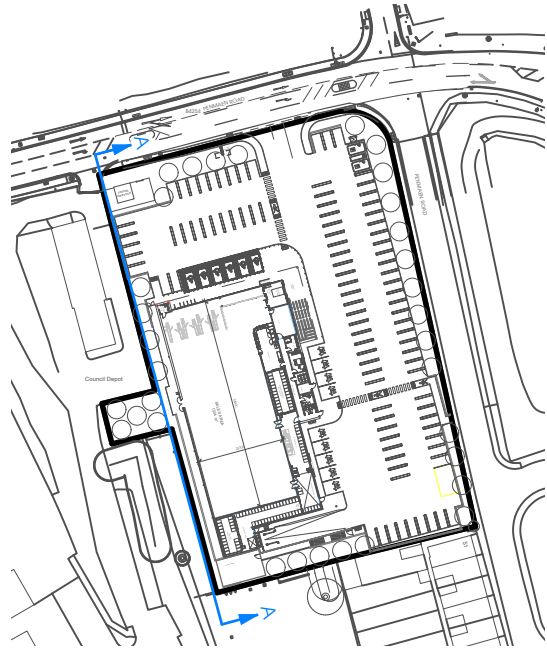
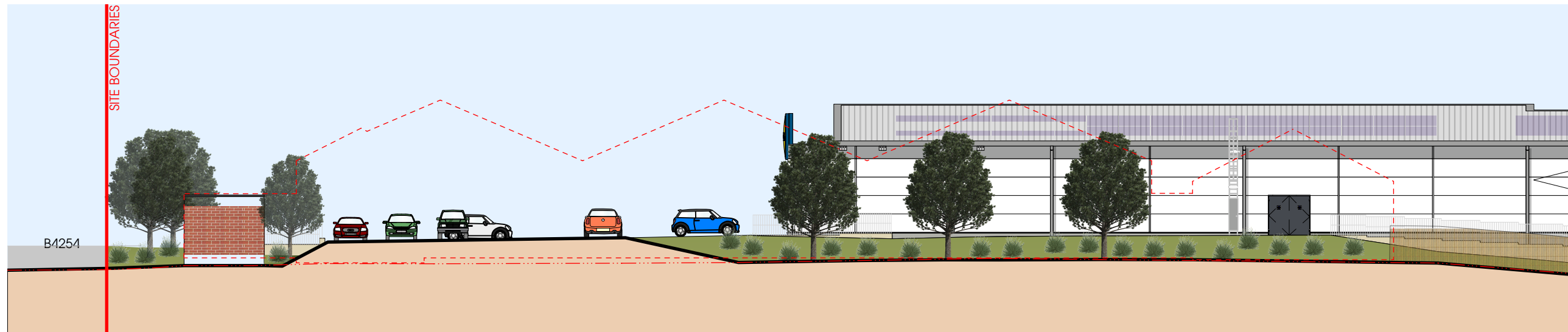

PROPOSED SECTION A - A @ 1:250 (PART 1)

**KEY**

- - - - - BUILDING TO BE REMOVED
- . - . - . EXISTING GROUNDLINE

THIS DRAWING IS COPYRIGHT, AND REMAINS THE PROPERTY OF HTC ARCHITECTS. IT MUST NOT BE REPRODUCED, USED, DISCLOSED OR TRANSMITTED TO THIRD PARTIES IN ANY FORM, IN WHOLE OR IN PART, WITHOUT PRIOR WRITTEN PERMISSION.

DO NOT SCALE!  
ALL DIMENSIONS SHOULD BE CHECKED ON SITE BEFORE WORK COMMENCES

EXISTING BUILDING MATERIALS INDICATIVE ONLY

PROPOSED TREES AND VEGETATION INDICATIVE ONLY

DRAWING BASED ON EMP SURVEYS LTD JOB NO 1028  
DRAWING NO 1028/U/01-03 REV A

Rev.	Date	Description	Drawn
C	19/02/2025	SPARROW BOXES ADDED ON THE DRAWINGS	NG
B	17/02/2025	DRAWINGS UPDATED AS PER LATEST SITE PLAN	NG
A	11/02/2025	EXISTING GROUNDLINE SHOWN ON PROPOSED DRAWING AFTER BEING REQUEST TO BE SHOWN FROM PLANNING CONSULTANT.	NG

**htcarchitects**  
 York Place Studio  
 8 Britannia Street  
 Leeds  
 LS1 2DZ  
 T: (0113) 244 3457  
 W: www.htcarchitects.co.uk  
 E: info@htcarchitects.co.uk

client  
Lidl GB Ltd.



project  
Blackwood

drawing title  
Proposed Site Section A - A

date February 2025  
 status Planning  
 scale 1: 500 & 250 @ A3  
 drawn NG checked LS  
 job no. 2973 dwg no. P302 rev. C