



KEY	
	PART OF THE BUILDING FURTHER AWAY FROM SECTION LINE
	PART OF THE BUILDING CLOSER TO SECTION LINE



EXISTING SECTION D - D @ 1:250

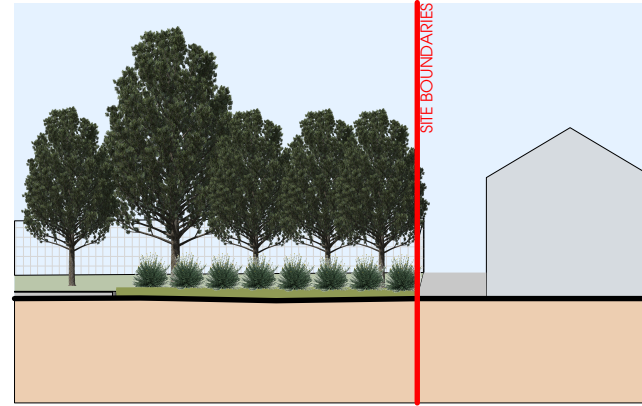
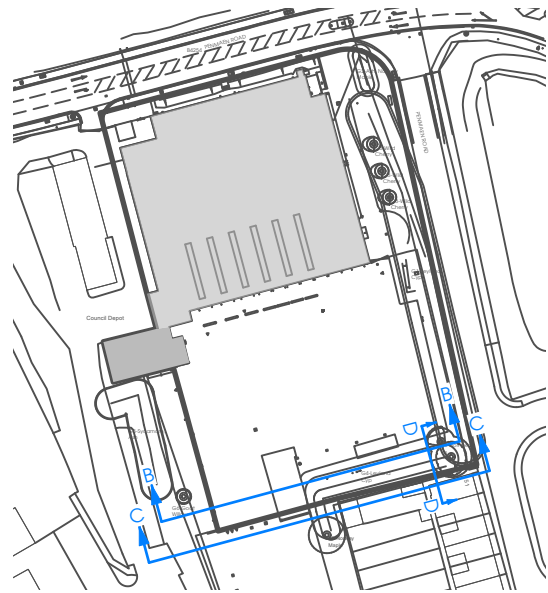
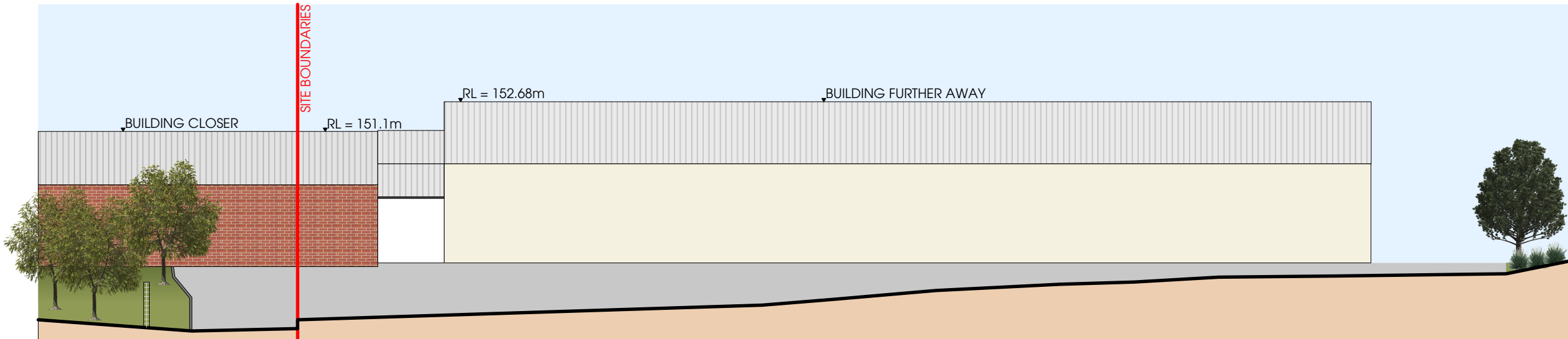

EXISTING SECTION B - B @ 1:250

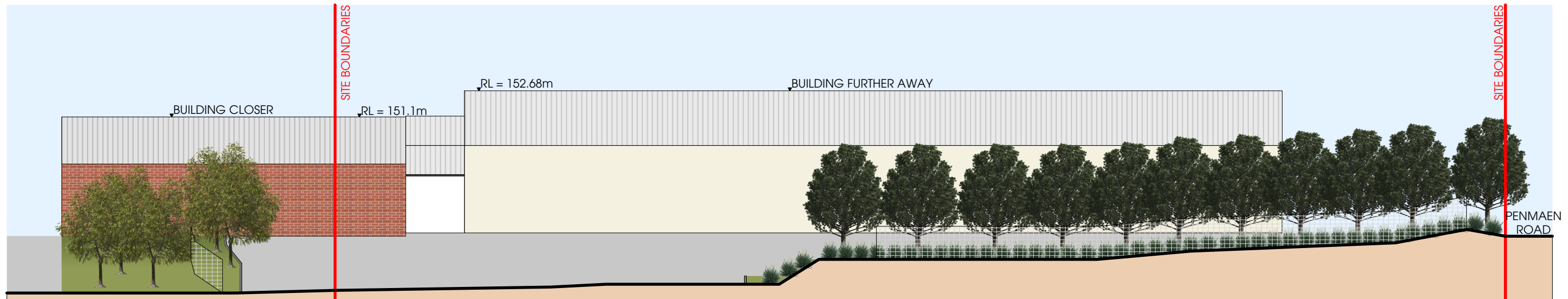

EXISTING SECTION C - C @ 1:250

THIS DRAWING IS COPYRIGHT, AND REMAINS THE PROPERTY OF HTC ARCHITECTS. IT MUST NOT BE REPRODUCED, USED, DISCLOSED OR TRANSMITTED TO THIRD PARTIES IN ANY FORM, IN WHOLE OR IN PART, WITHOUT PRIOR WRITTEN PERMISSION.

DO NOT SCALE!  
ALL DIMENSIONS SHOULD BE CHECKED ON SITE BEFORE WORK COMMENCES

EXISTING BUILDING MATERIALS INDICATIVE ONLY

EXISTING TREES AND VEGETATION INDICATIVE ONLY

DRAWING BASED ON EMP SURVEYS LTD JOB NO 1028  
DRAWING NO 1028/U/01-03 REV A

ADDITIONAL ANNOTATIONS PROVIDED ON THE		
Rev.	Date	Description
A	12/02/2025	DRAWINGS
		NG
		Drawn

**htcarchitects**

York Place Studio  
8 Britannia Street  
Leeds  
LS1 2DZ

T: (0113) 244 3457

W: www.htcarchitects.co.uk  
E: info@htcarchitects.co.uk

client  
Lidl GB Ltd.



project  
Blackwood

drawing title  
Existing Site Sections B - D

date February 2025

status Planning

scale 1: 250 @ A3

drawn NG checked LS

job no. 2973 dwg no. P301 rev. A