

EXISTING SECTION A - A @ 1:500

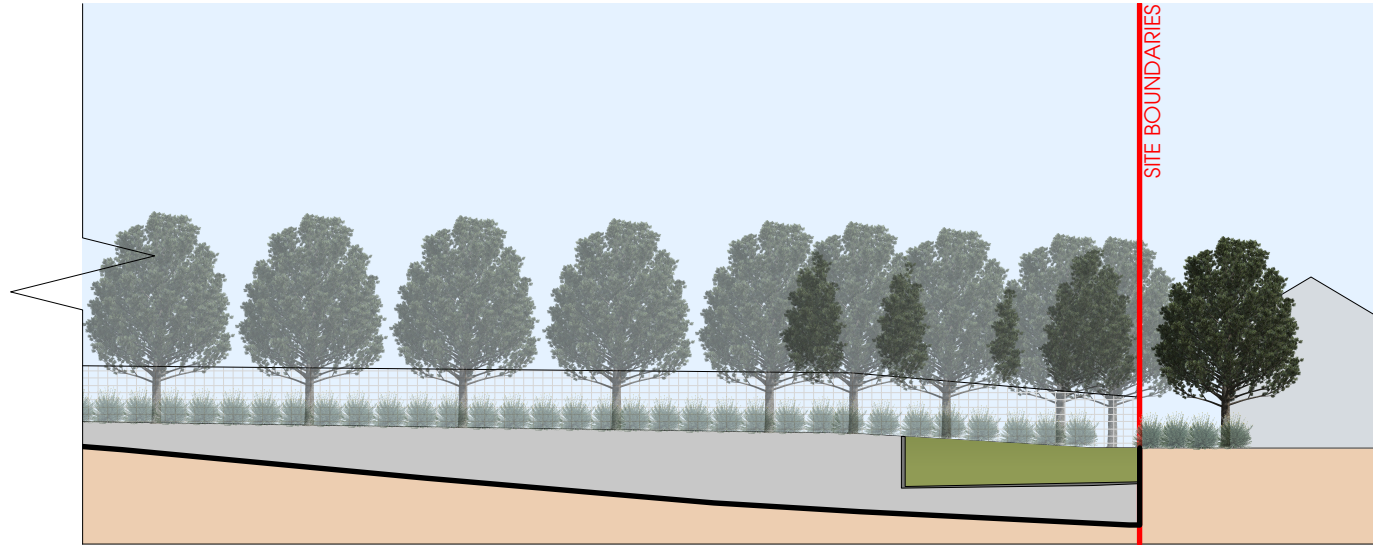

EXISTING SECTION A - A @ 1:250 (PART 2)

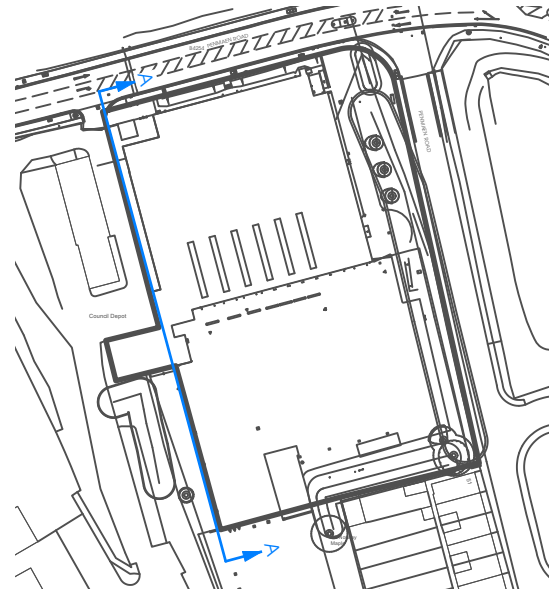
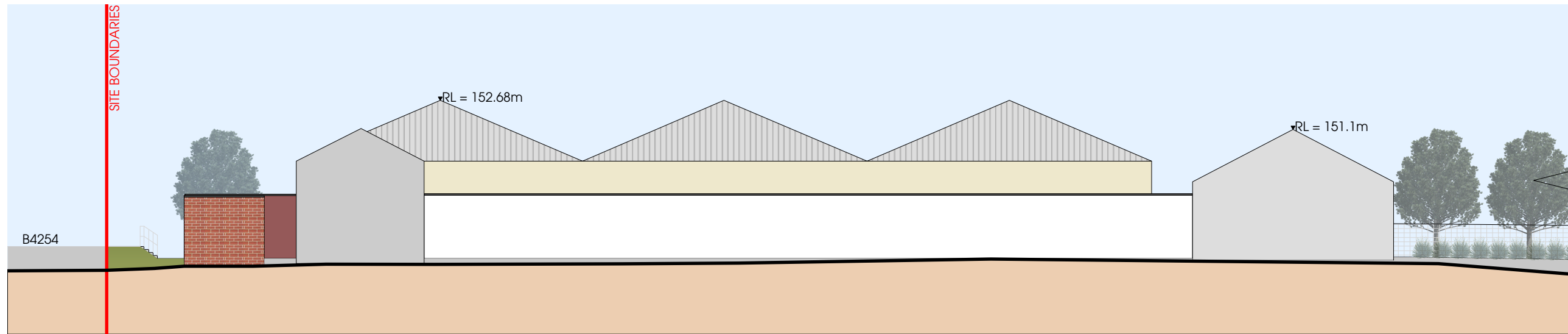

EXISTING SECTION A - A @ 1:250 (PART 1)

THIS DRAWING IS COPYRIGHT, AND REMAINS THE PROPERTY OF HTC ARCHITECTS. IT MUST NOT BE REPRODUCED, USED, DISCLOSED OR TRANSMITTED TO THIRD PARTIES IN ANY FORM, IN WHOLE OR IN PART, WITHOUT PRIOR WRITTEN PERMISSION.

DO NOT SCALE!
ALL DIMENSIONS SHOULD BE CHECKED ON SITE BEFORE WORK COMMENCES

EXISTING BUILDING MATERIALS INDICATIVE ONLY

EXISTING TREES AND VEGETATION INDICATIVE ONLY

DRAWING BASED ON EMP SURVEYS LTD JOB NO 1028
DRAWING NO 1028/U/01-03 REV A

Rev.	Date	Description	Drawn

htcarchitects
York Place Studio
8 Britannia Street
Leeds
LS1 2DZ
T: (0113) 244 3457
W: www.htcarchitects.co.uk
E: info@htcarchitects.co.uk

client
Lidl GB Ltd.



project
Blackwood

drawing title
Existing Site Section A - A

date February 2025
status Planning
scale 1: 500 & 250 @ A3
drawn NG checked LS
job no. 2973 dwg no. P300 rev.